N 76. – Ст III
Офенбахіада
(потрѣфи)
30 к

Offenbachiana

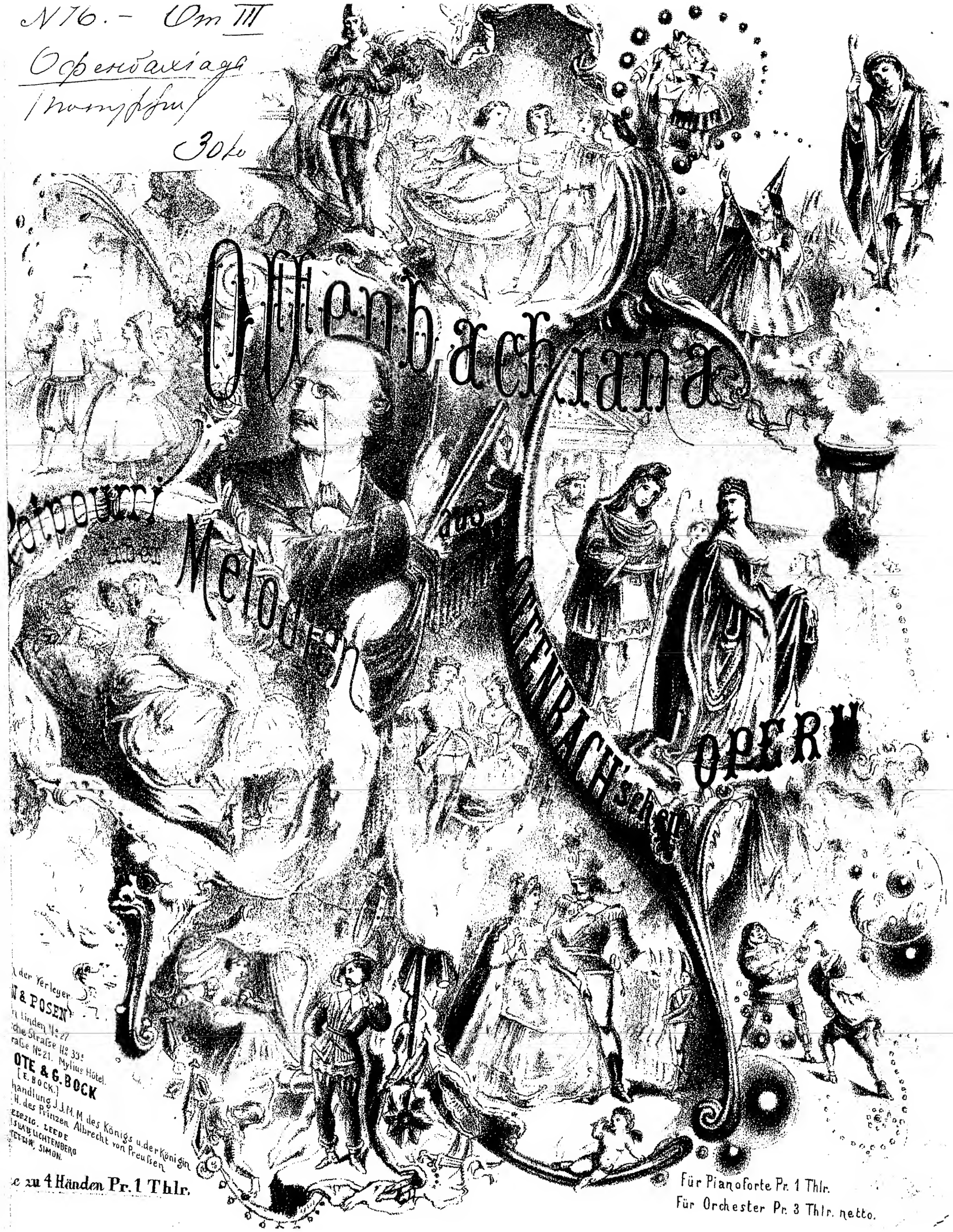

Potpourri aus Melodien

OFFENBACH'schen OPERN

der Verleger
N & POSEN
n Linden No 27
che Straße No 33
raße No 21. Mylius Hôtel.
OTE & G. BOCK
[E. BOCK.]
handlung J. J. M. M. des Königs u. der Königin
H. des Prinzen Albrecht von Preußen
ELEZIG. LEEDE
ISLAU, LICHTENBERG
TETTIN, SIMON.

e zu 4 Händen Pr. 1 Thlr.

Für Pianoforte Pr. 1 Thlr.
Für Orchester Pr. 3 Thlr. netto.

OFFENBACHIANA.

POTPOURRI

ÜBER MELODIEN AUS OFFENBACH'SCHEN OPERN.

a 53719-58

Allegretto. **SECONDO.** A. Conradi Op. 111.

Piano.

(Fortunio's Lied.)

(Pariser Leben.)

Allegro.

Eigenthum der Verleger.

Ed. Bote u. G. Bock in Berlin, St

OFFENBACHIANA.

POTPOURRI

ÜBER MELODIEN AUS OFFENBACH'SCHEN OPERN.

Allegretto. **PRIMO.**

A. Conradi Op. 111.

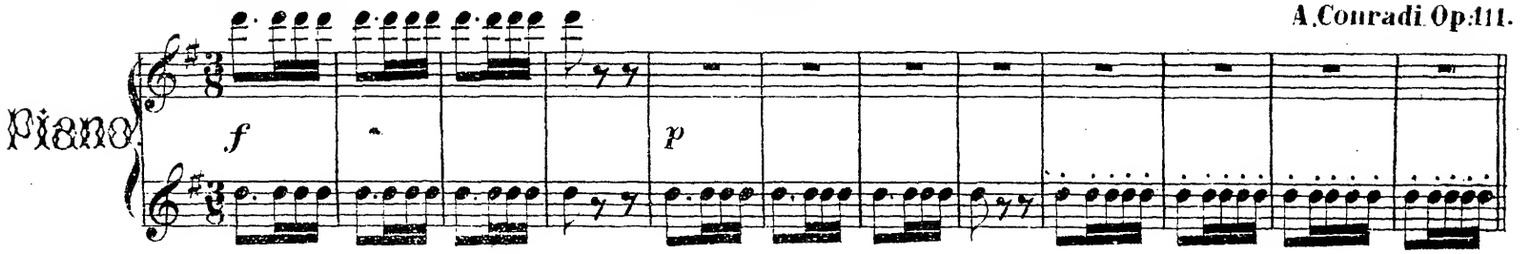

(Fortunio's Lied.)

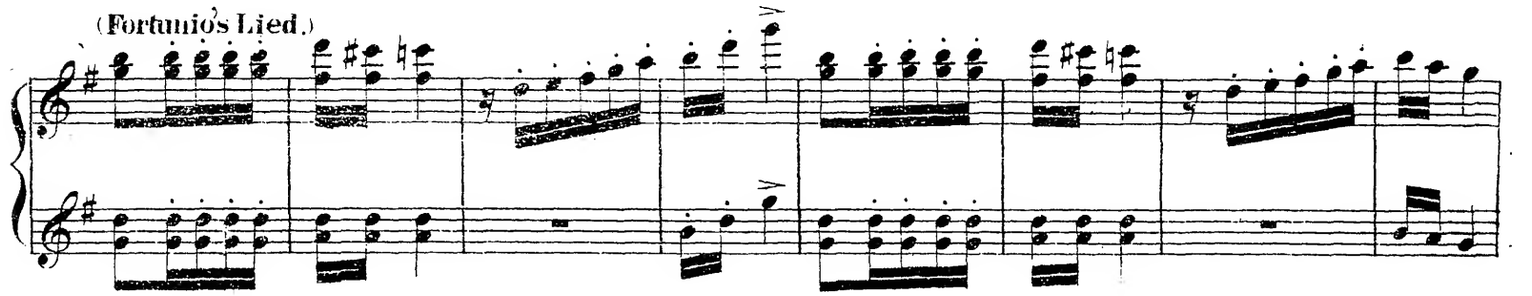

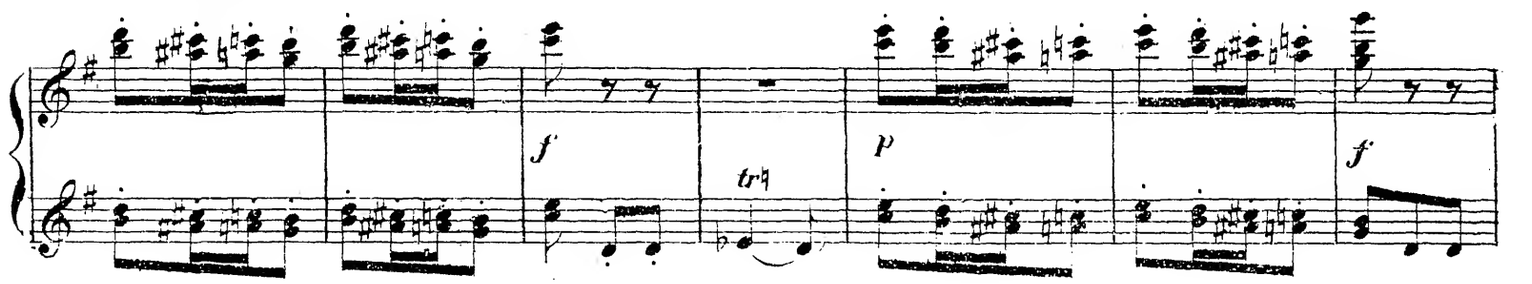

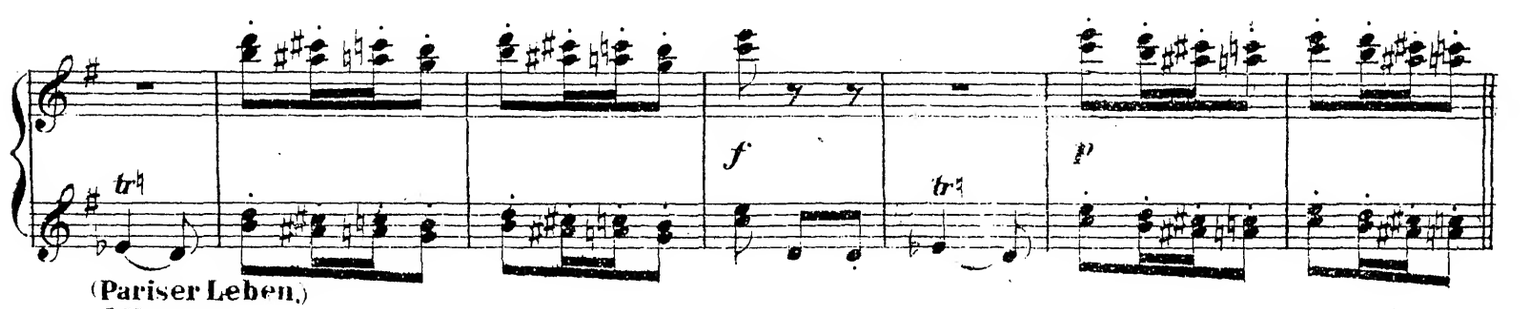

(Pariser Leben.)

Allegro.

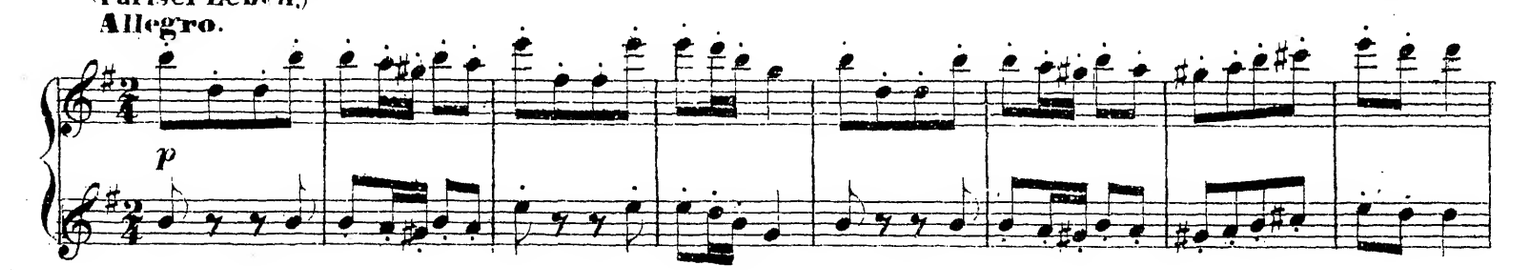

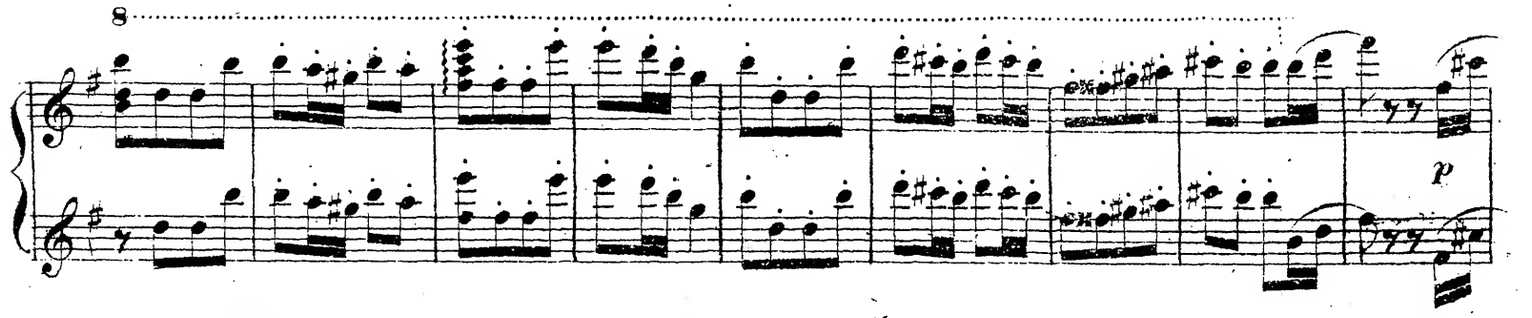

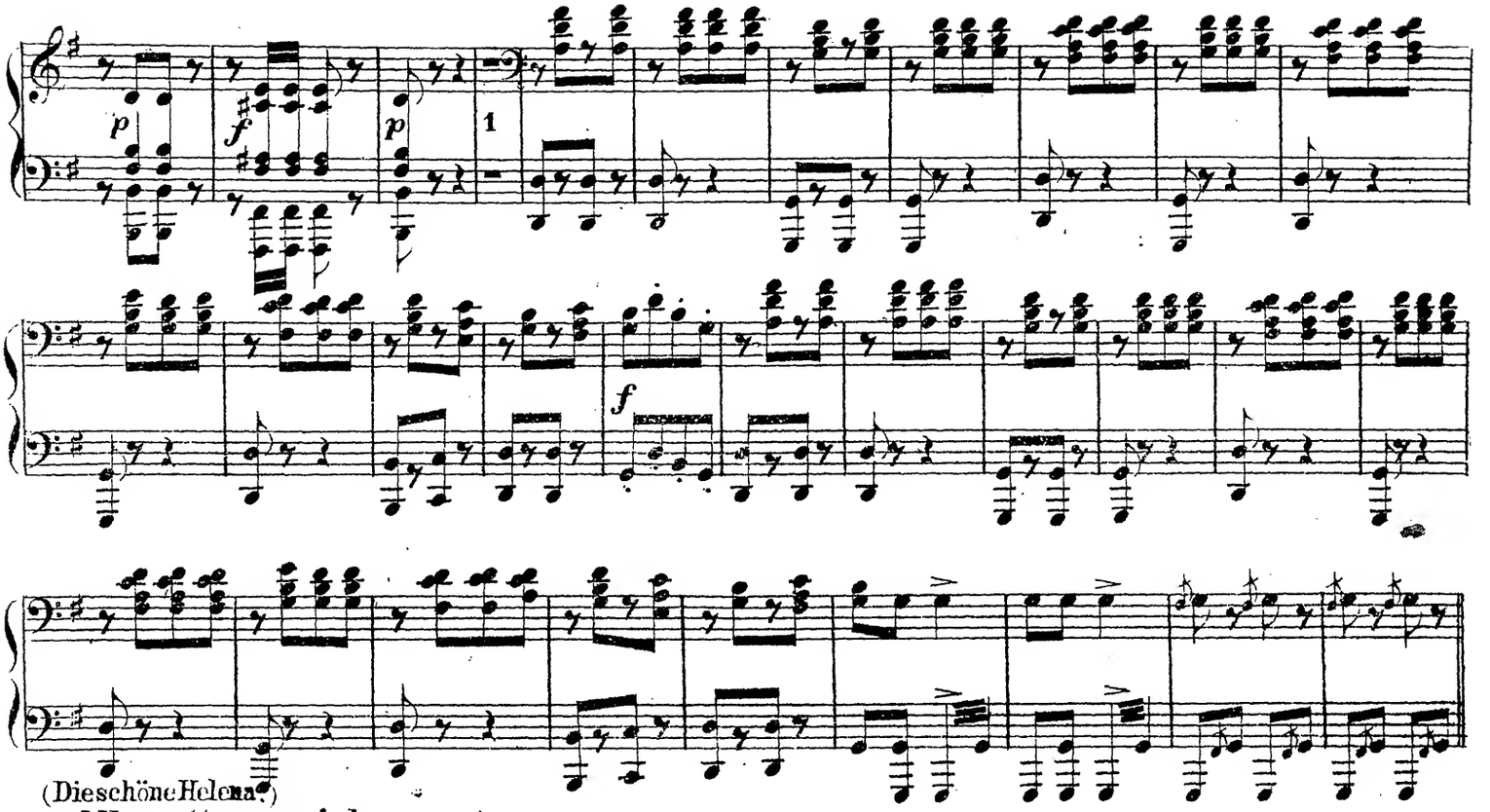

(Die schöne Helena.)

Allegretto marziale.

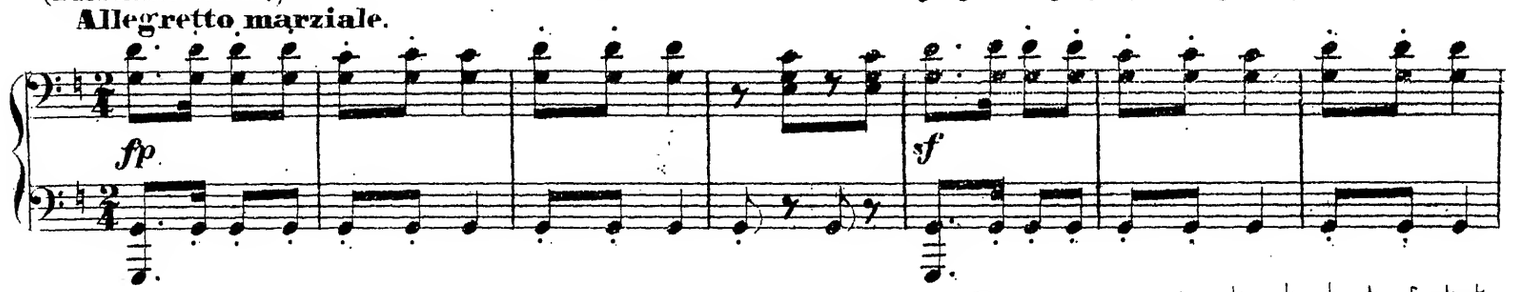

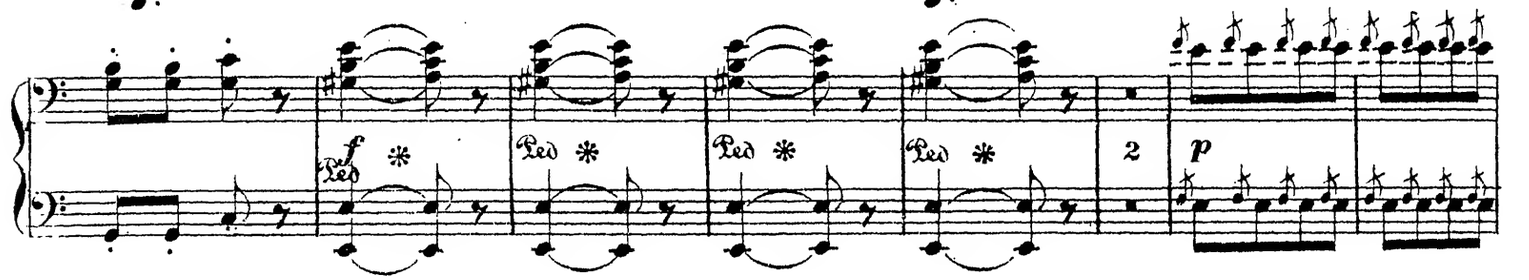

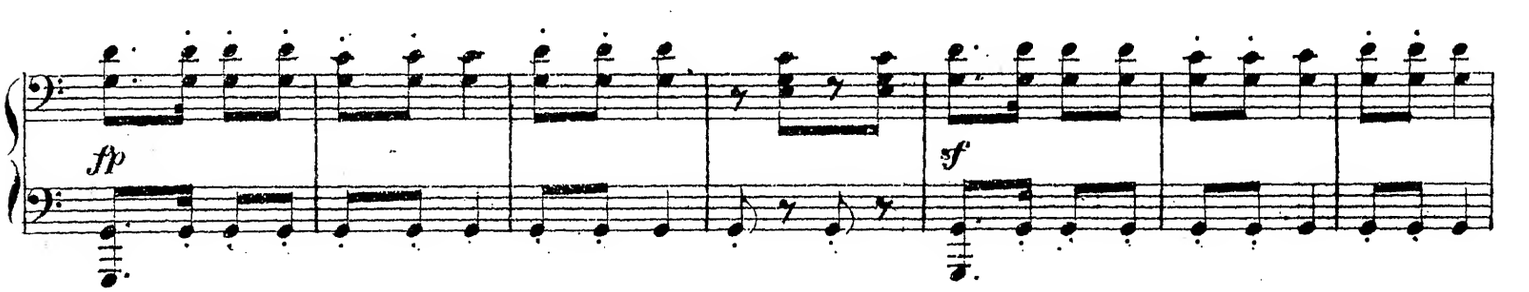

(Genoveva von Brabant.)

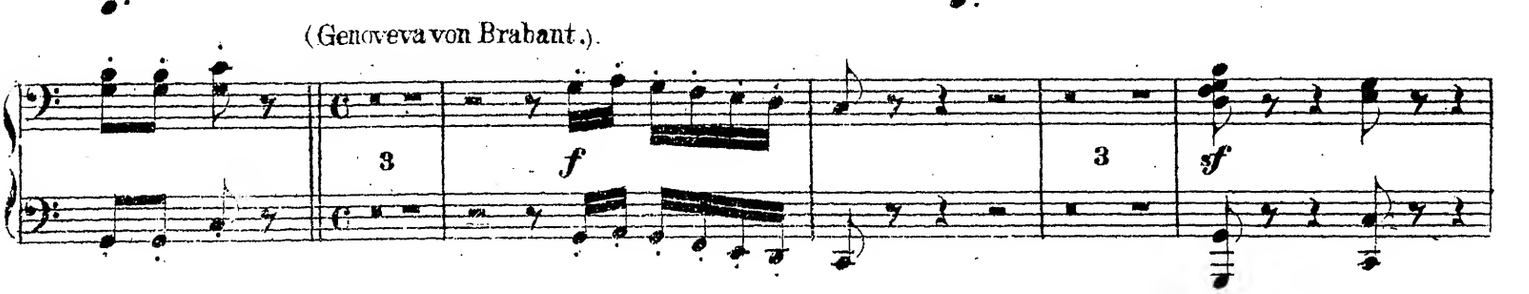

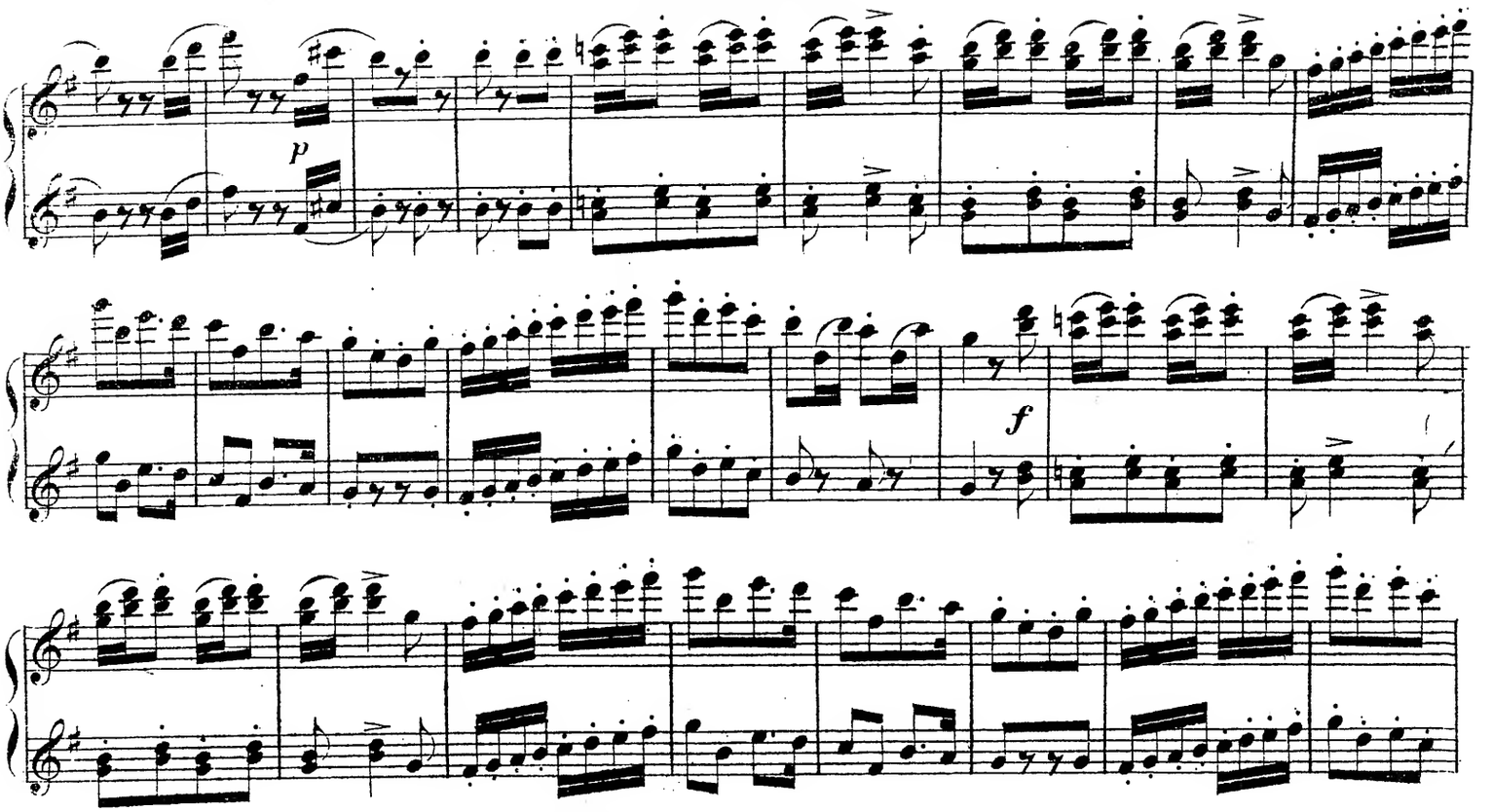

(Die schöne Helena.)

Allegretto marziale

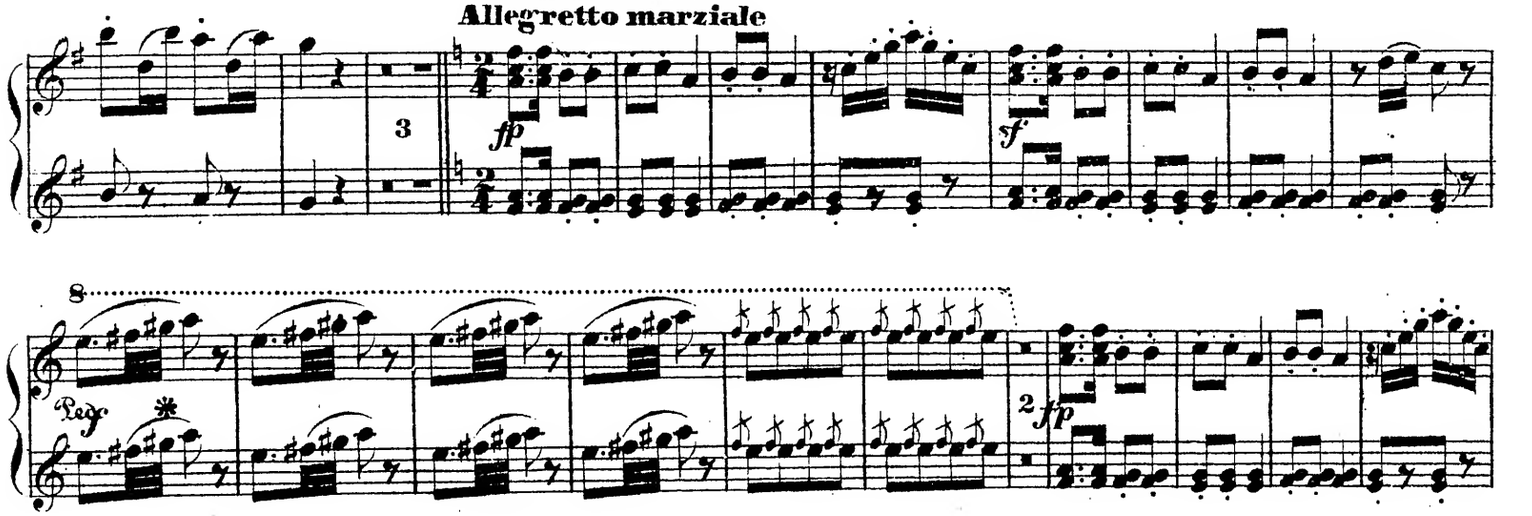

(Genoveva von Brabant.)

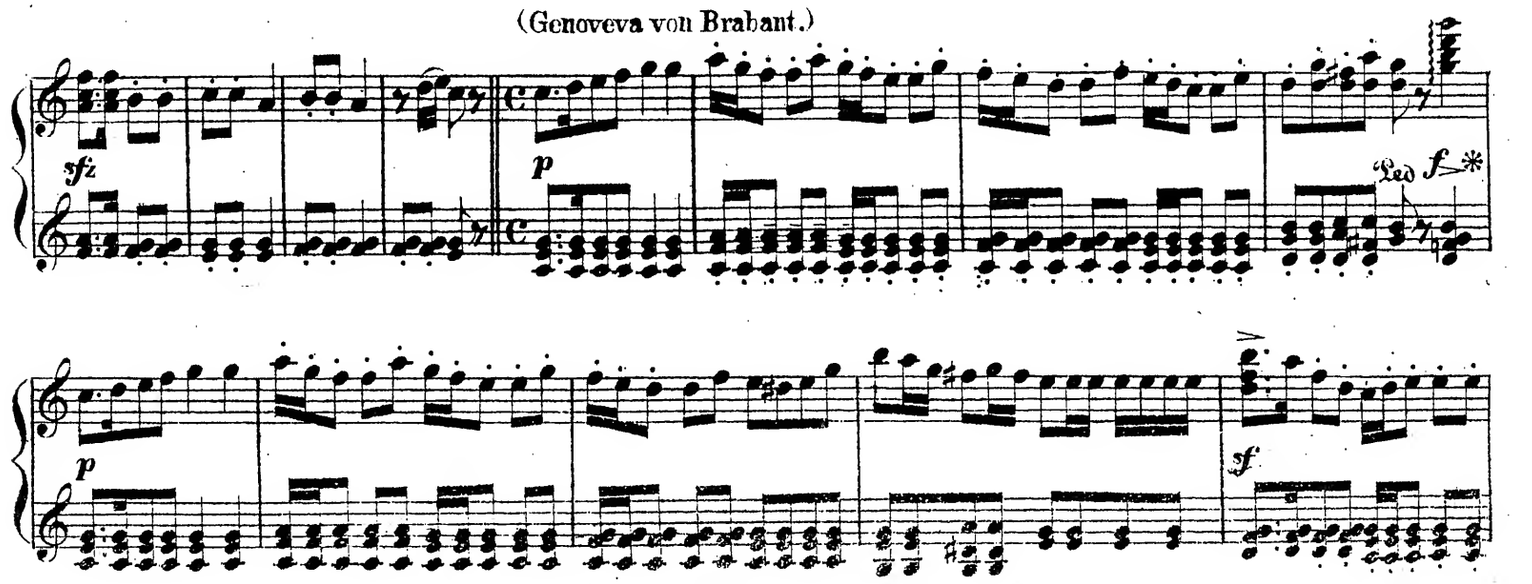

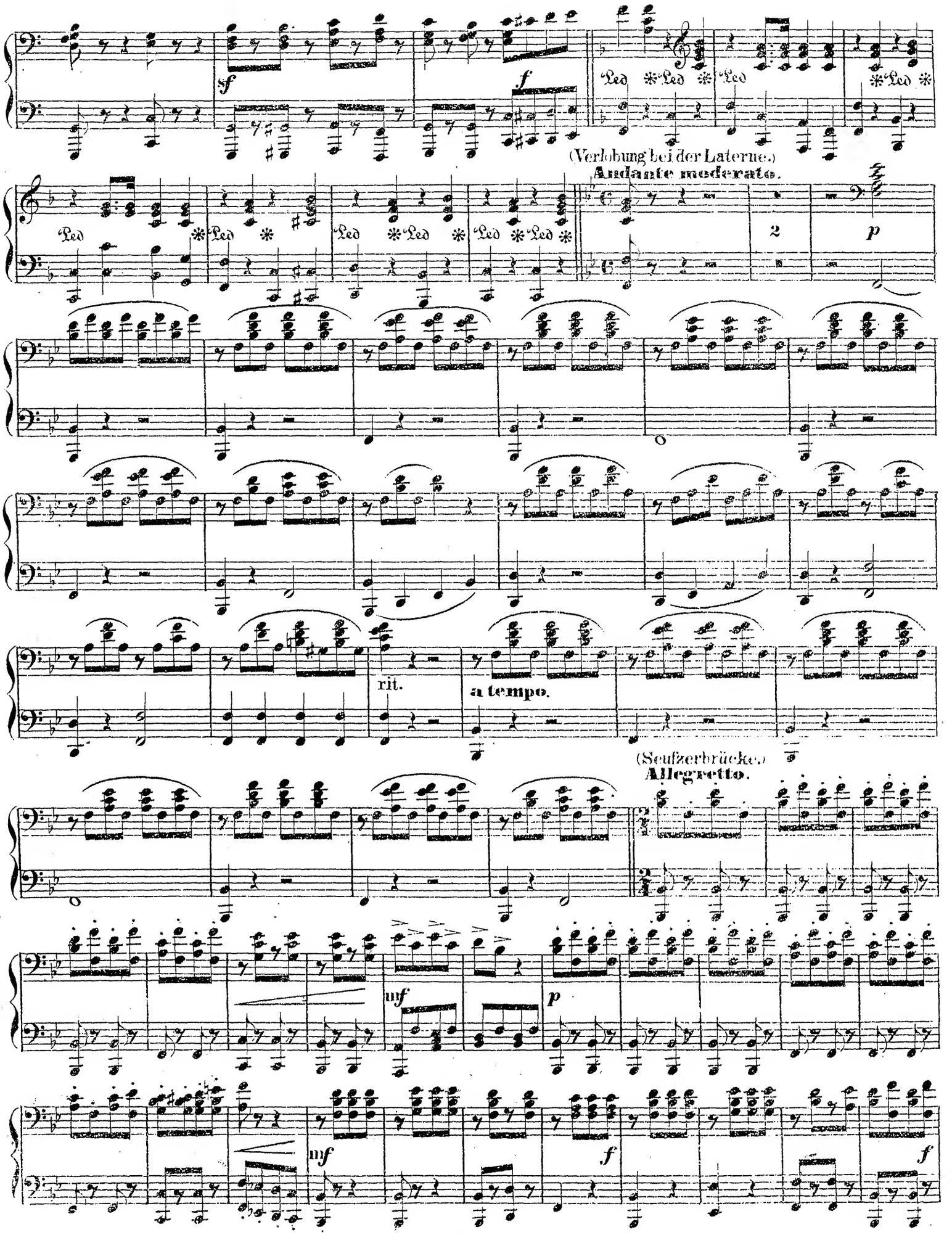
sf
f
Led
(Verlobung bei der Laterne.)
Andante moderato.
2
p
rit.
a tempo.
(Seufzerbrücke.)
Allegretto.
mf
p
mf
f
f

PRIMO.

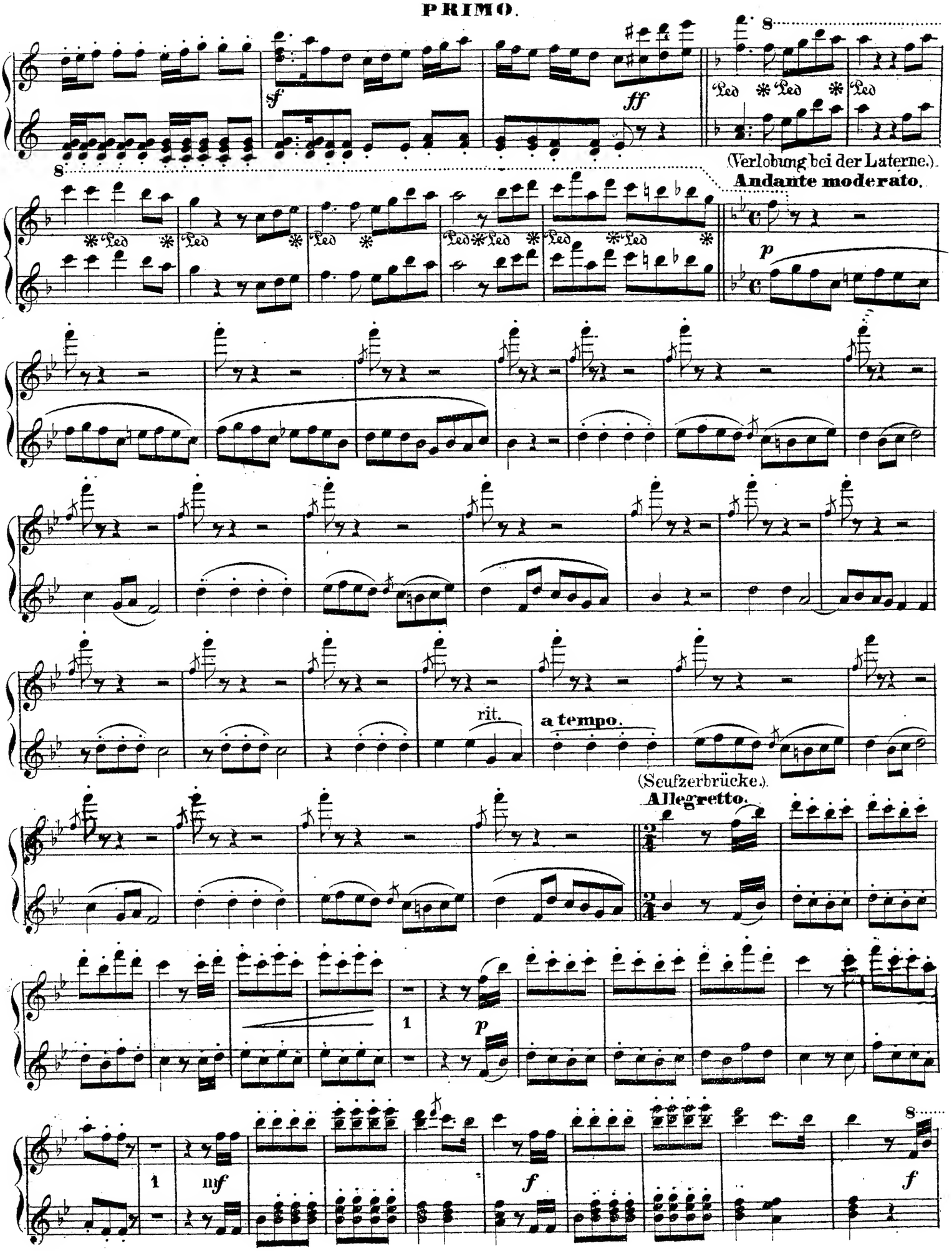
8
Led * Led * Led
(Verlobung bei der Laterne.)
Andante moderato.
p
rit.
a tempo.
(Seufzerbrücke.)
Allegretto.
1
p
1
mf
f
f
8

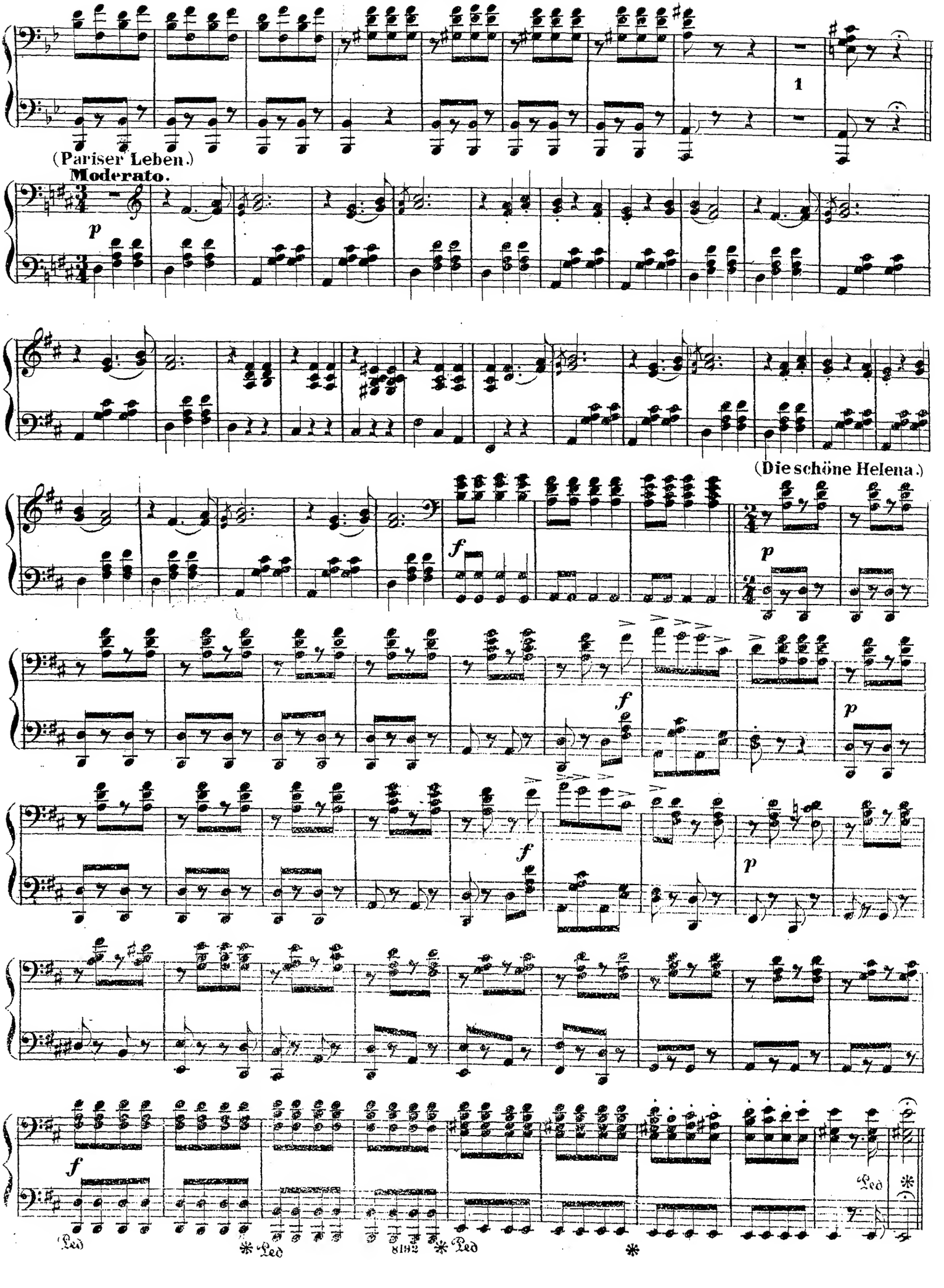
(Pariser Leben.)
Moderato.
(Die schöne Helena.)
Ped
8192

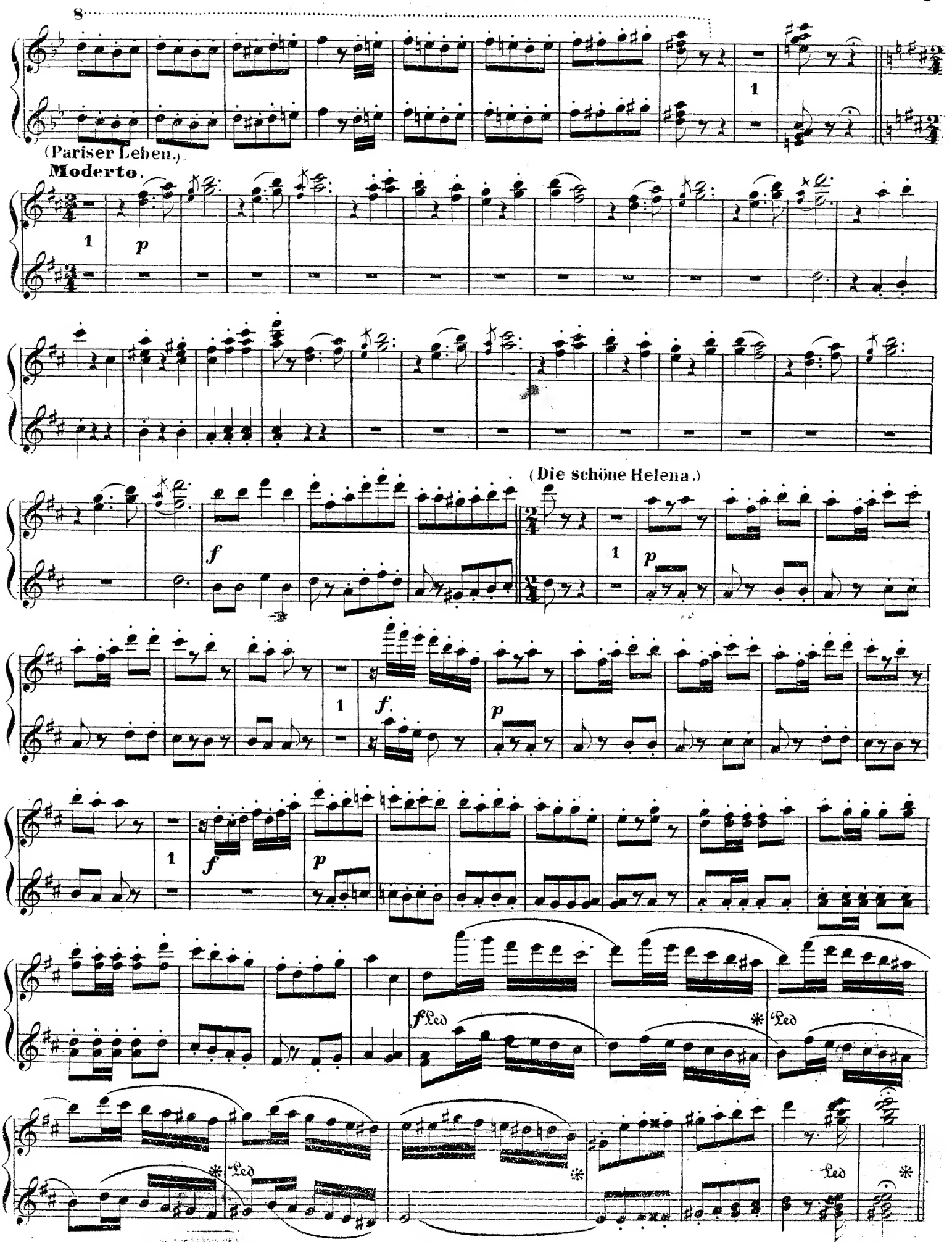

BIBLIOTEKA
COOP
im. B. H. Hennes

(Fortunio's Lied.)

Andantino.

SECONDO.

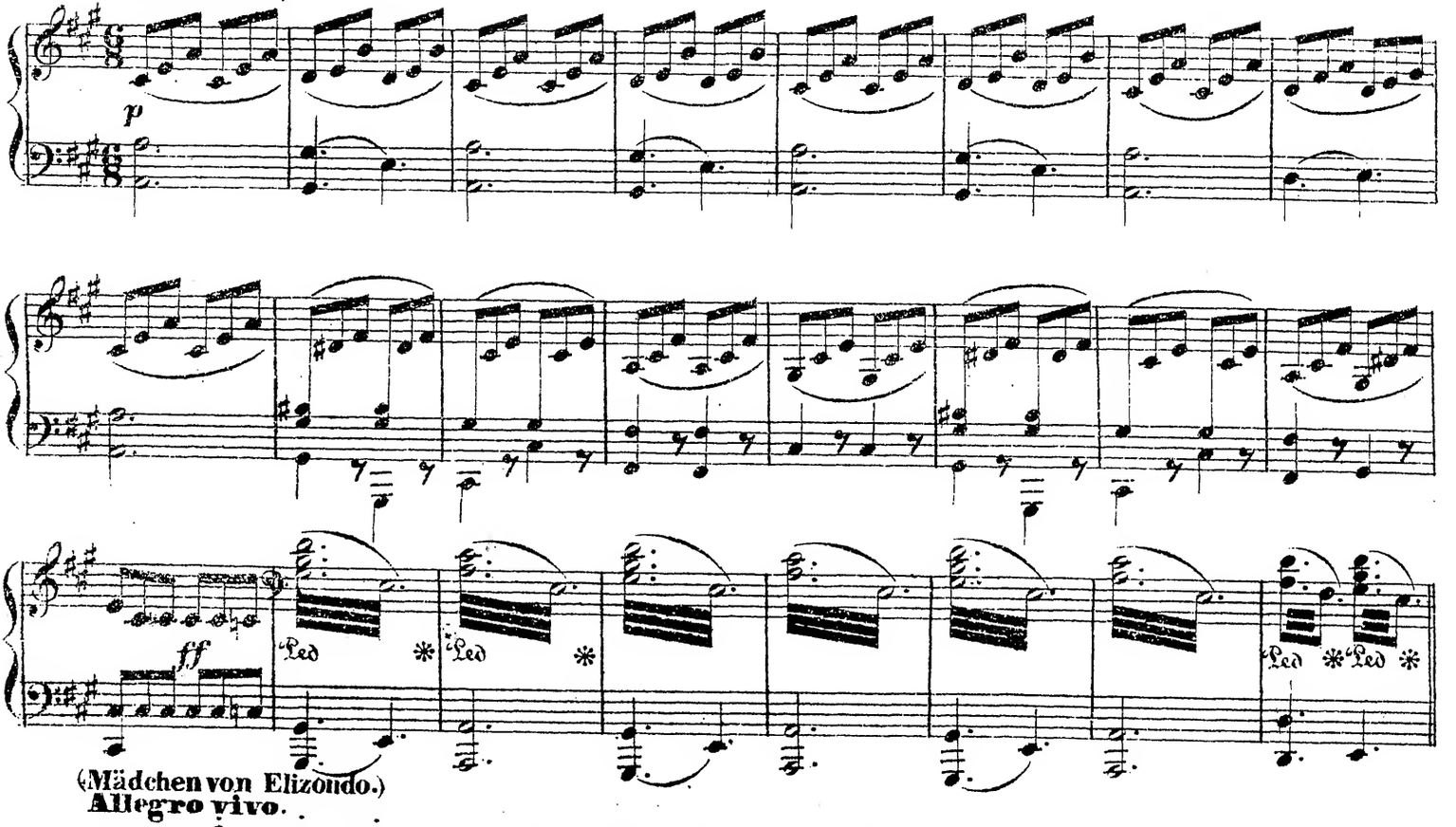

(Mädchen von Elizondo.)

Allegro vivo.

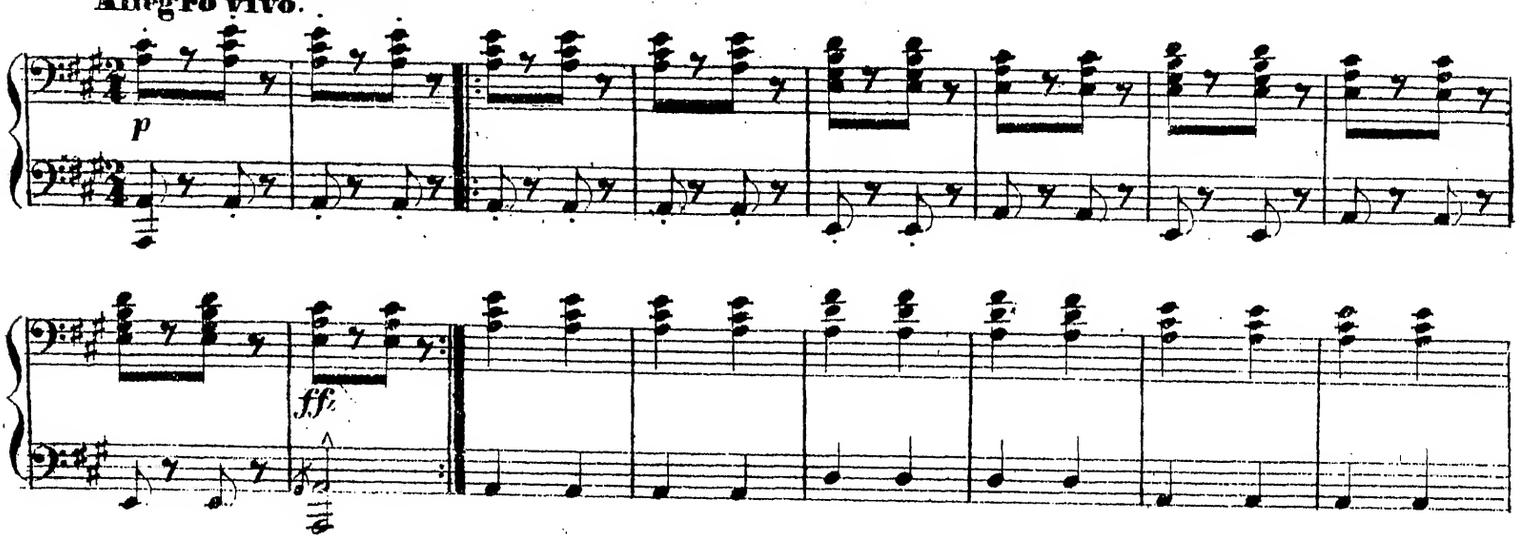

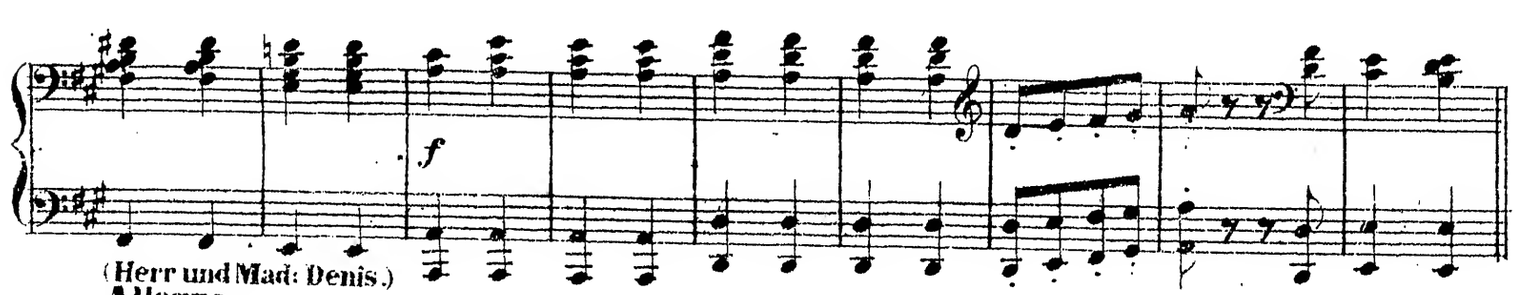

(Herr und Mad: Denis.)

Allegro.

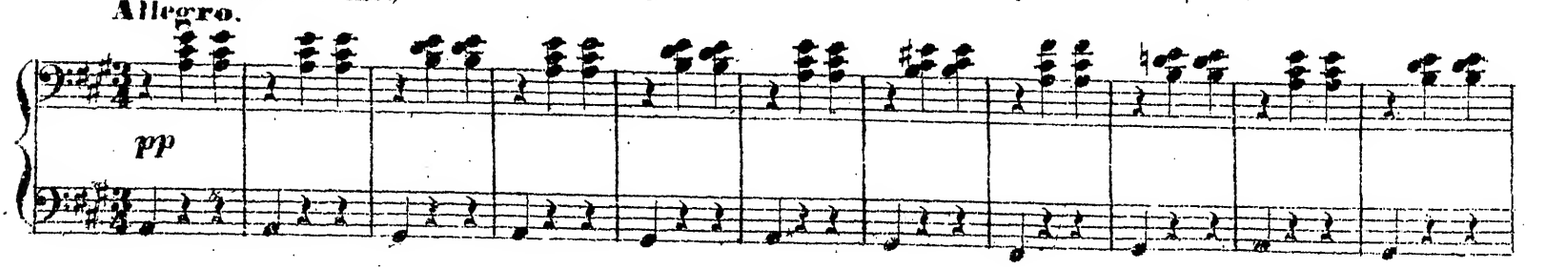

(Fortunio's Lied.)

Andantino.

p

ff

Led * Led * Led * Led * Led * Led * Led * Led *

(Mädchen von Elizondo.)

Allegro vivo.

p

1

1

f

(Herr und Mad: Denis.)

Allegro.

pp grazioso.

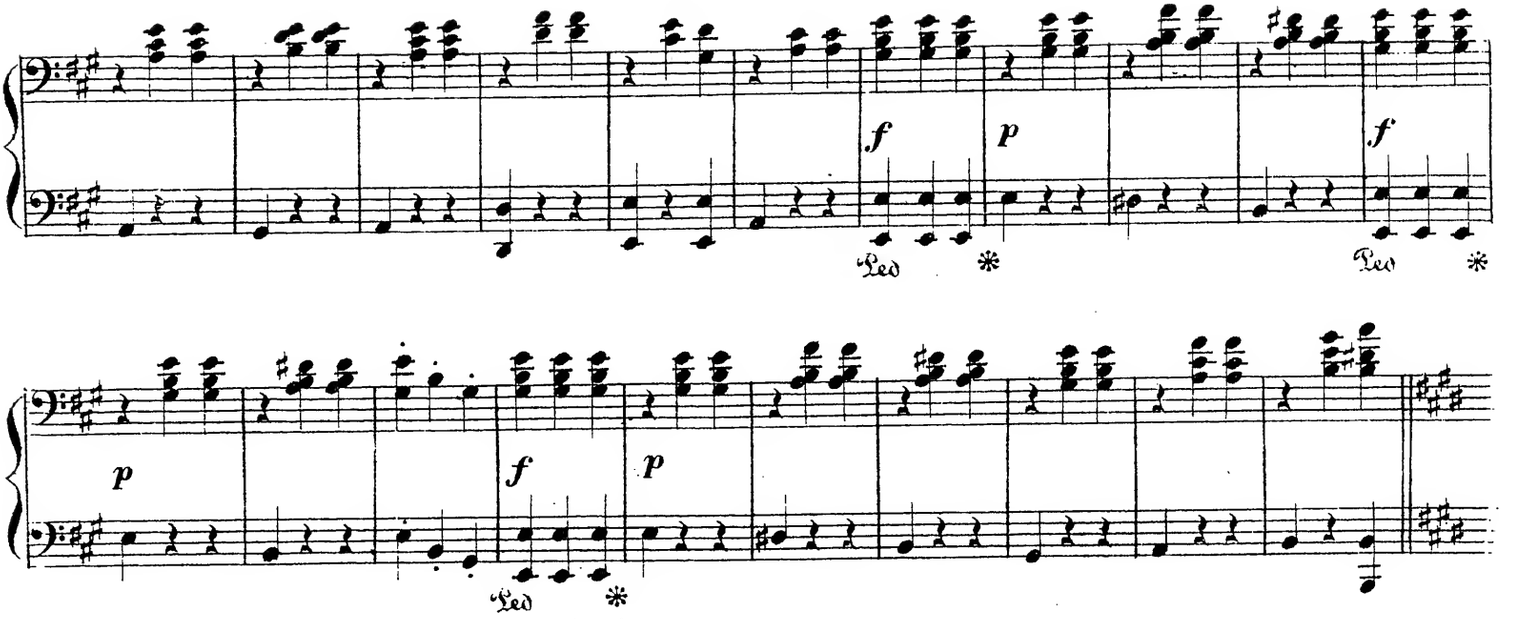

(Die schöne Helena.)

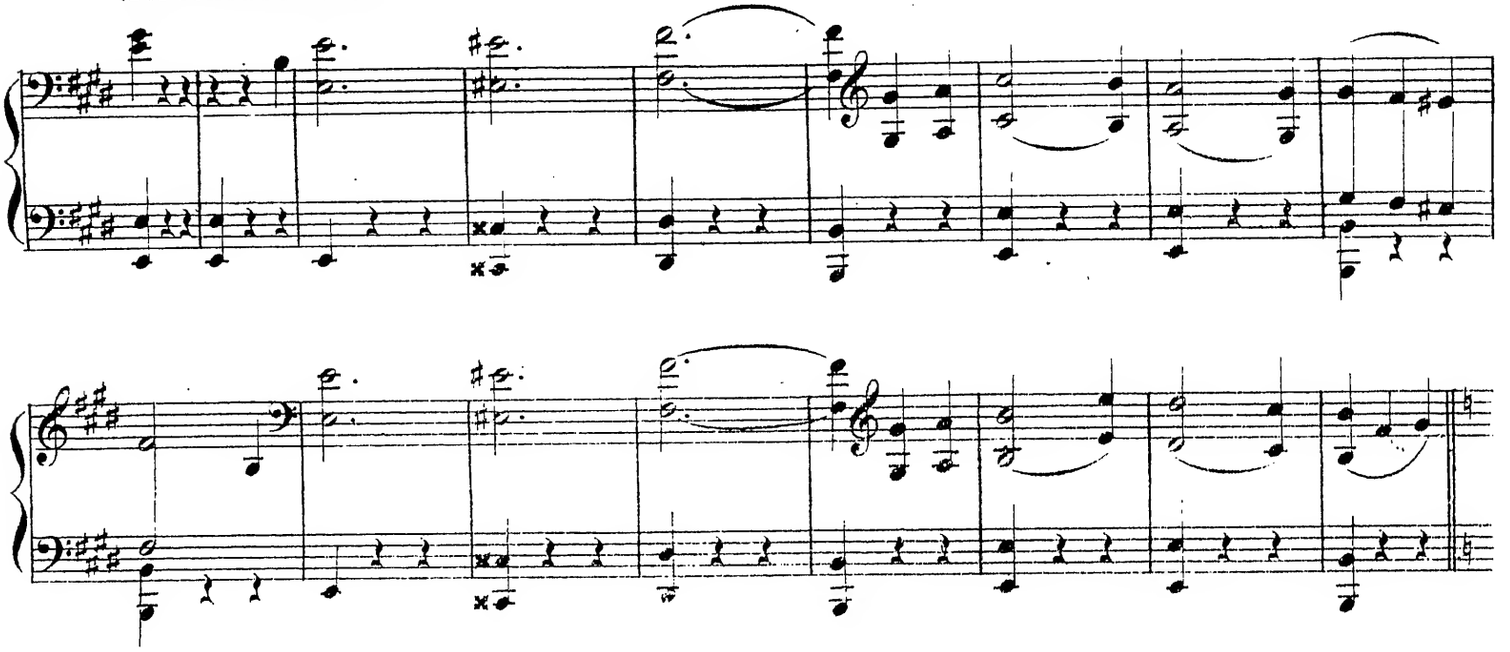

(Verlobung bei der Laterne.)

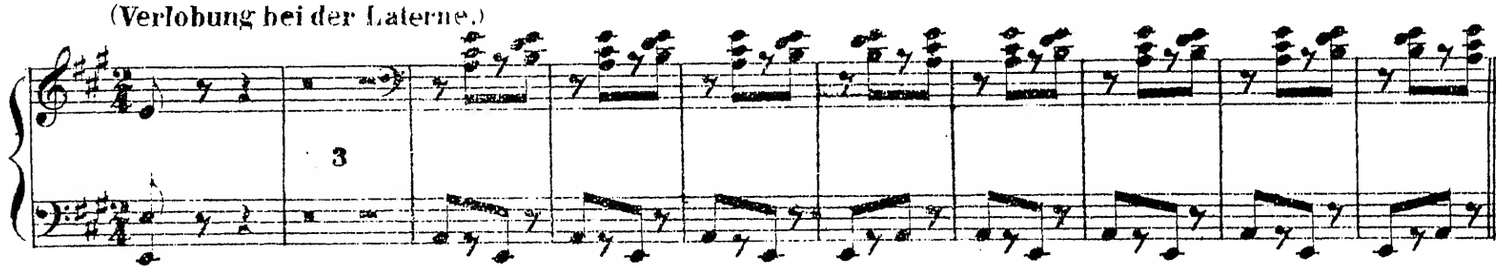

(Die schöne Helena.)

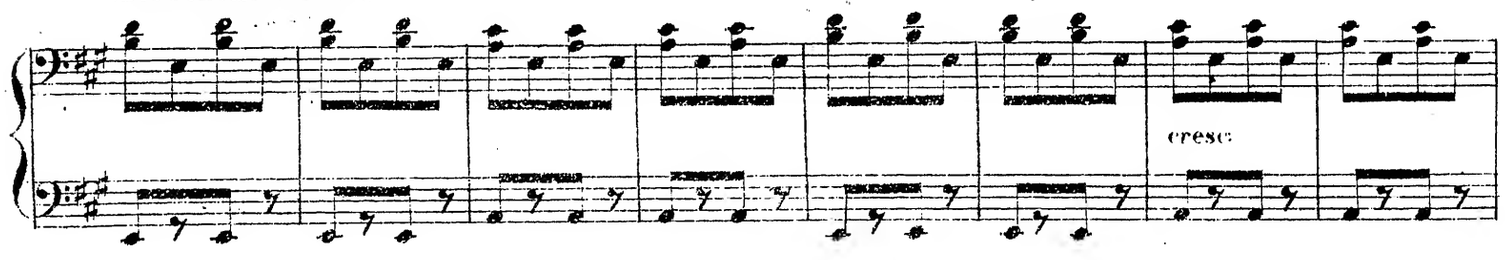

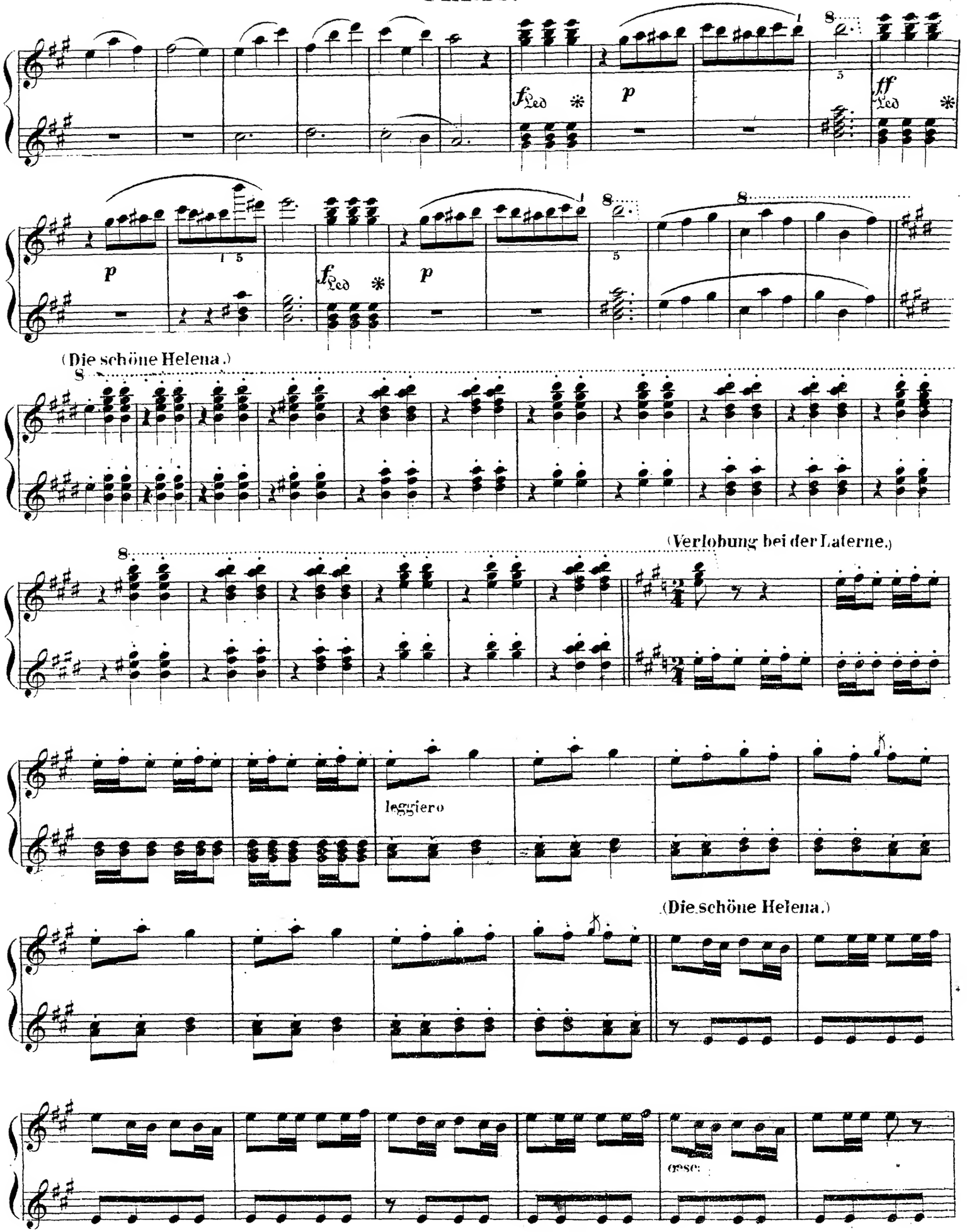
(Die schöne Helena.)
(Verlobung bei der Laterne.)
leggiero
(Die schöne Helena.)

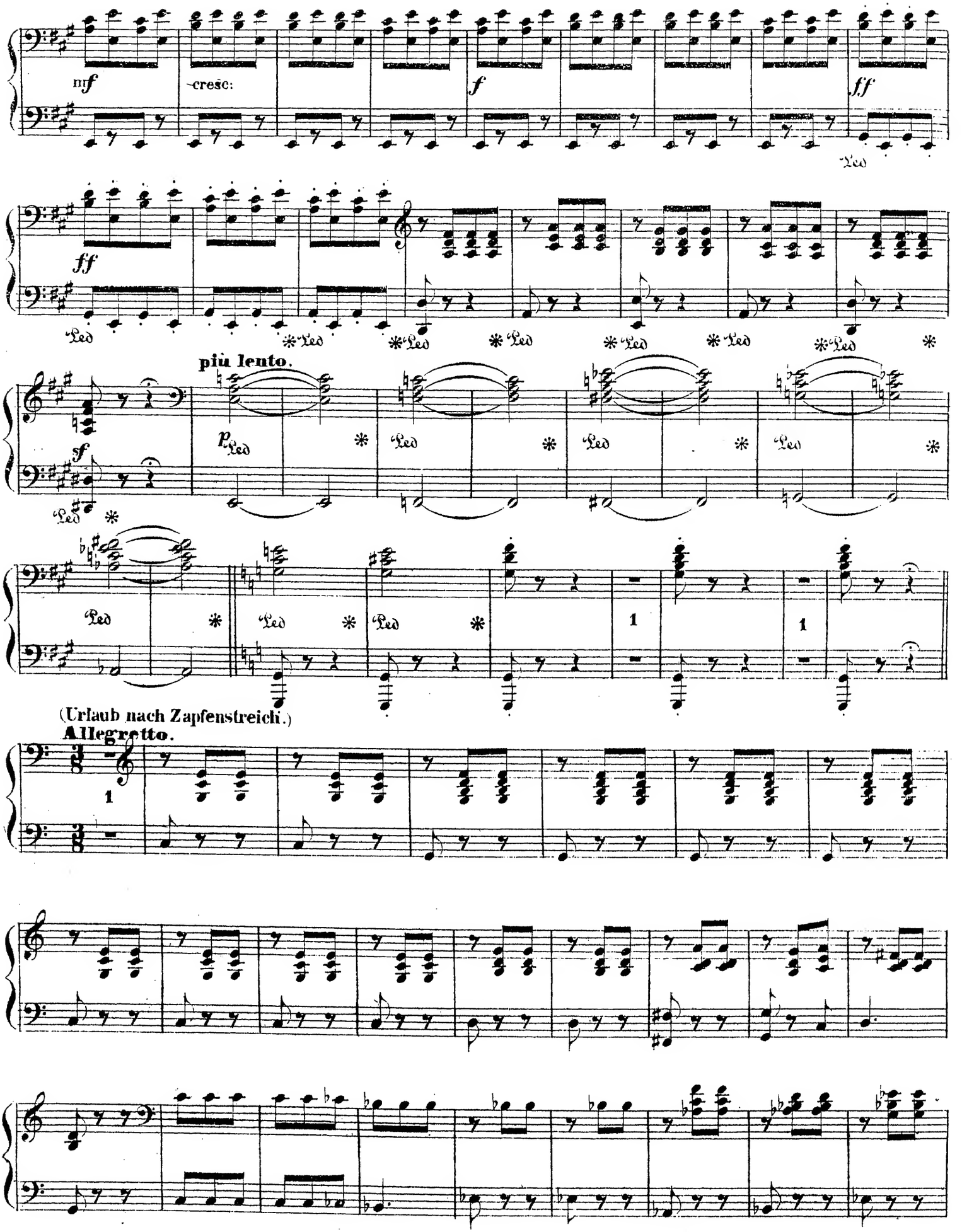
mf
cresc:
f
ff
Ped
ff
Ped
più lento.
p
sf
(Urlaub nach Zapfenstreich.)
Allegretto.

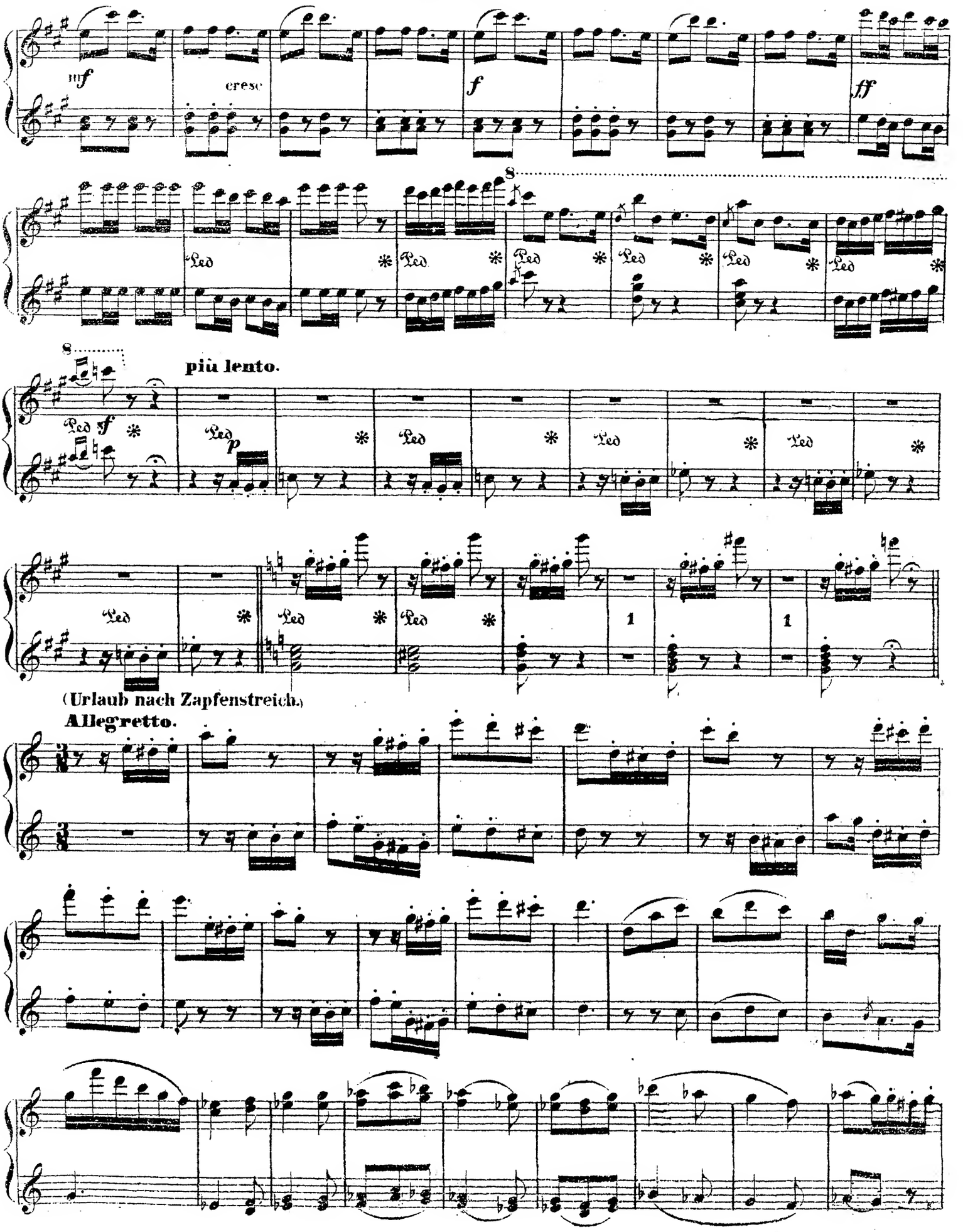
mf
cresc
f
ff
Ped
più lento.
sf
p
(Urlaub nach Zapfenstreich.)
Allegretto.

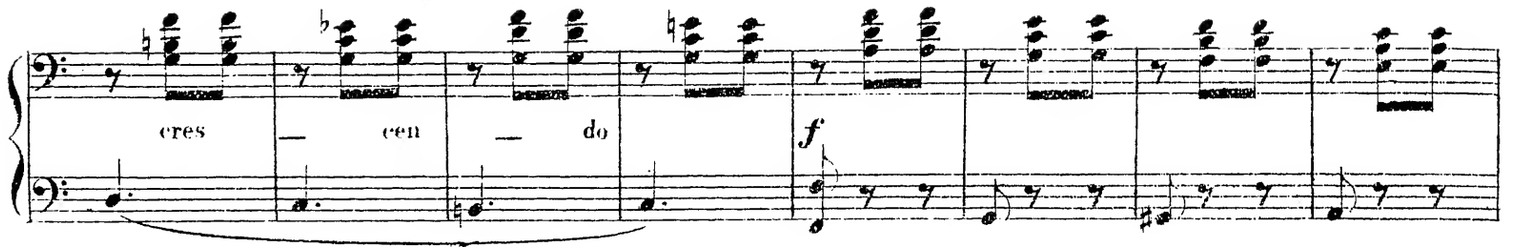

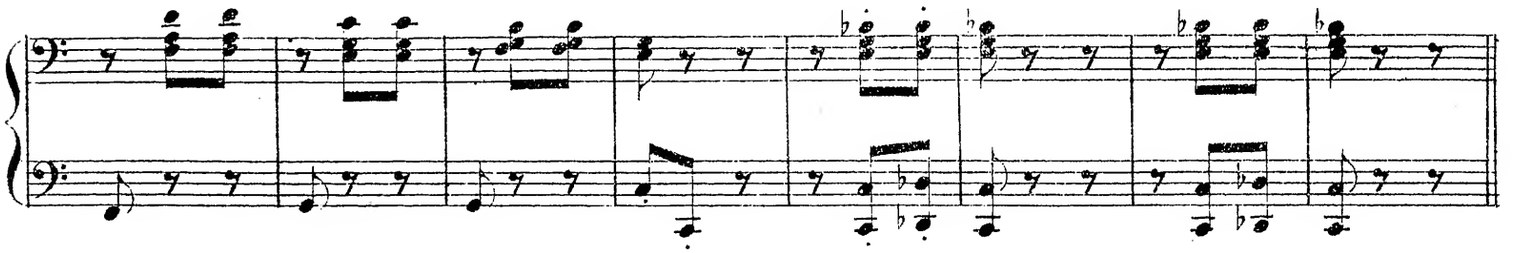

(Die schönen Weiber von Georgien.)

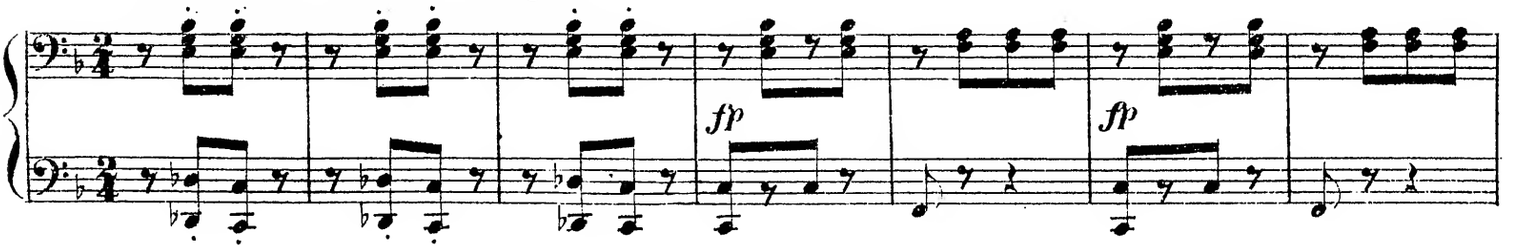

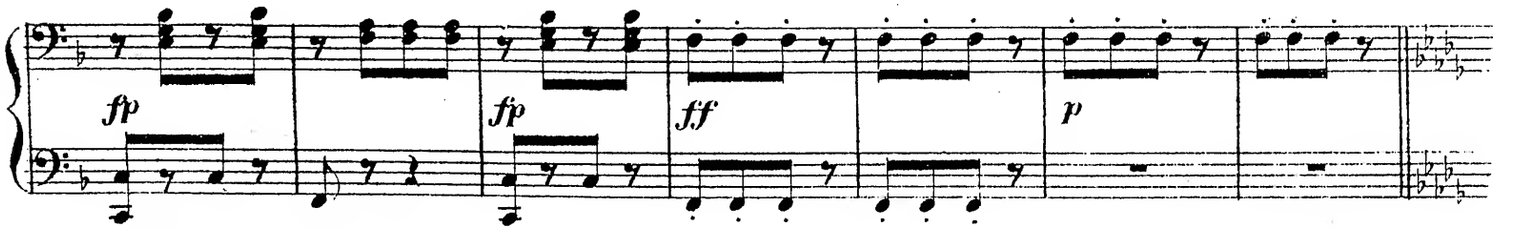

(Orpheus in der Hölle)

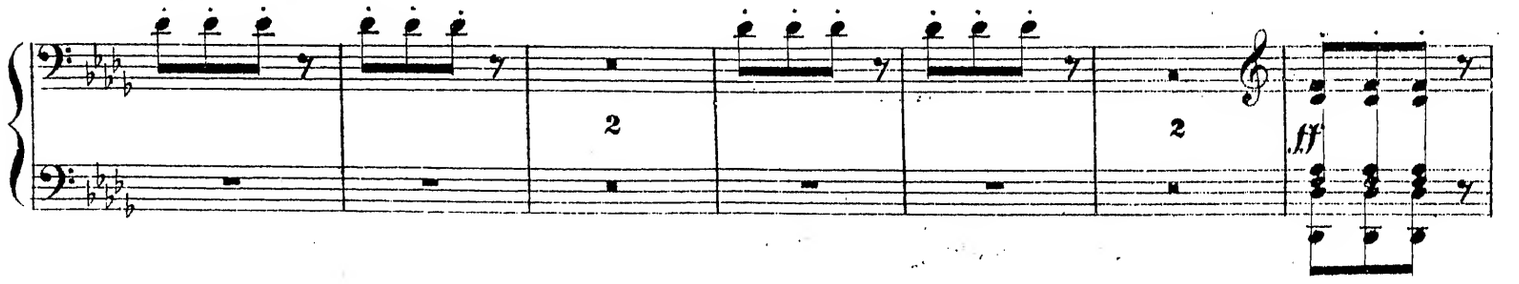

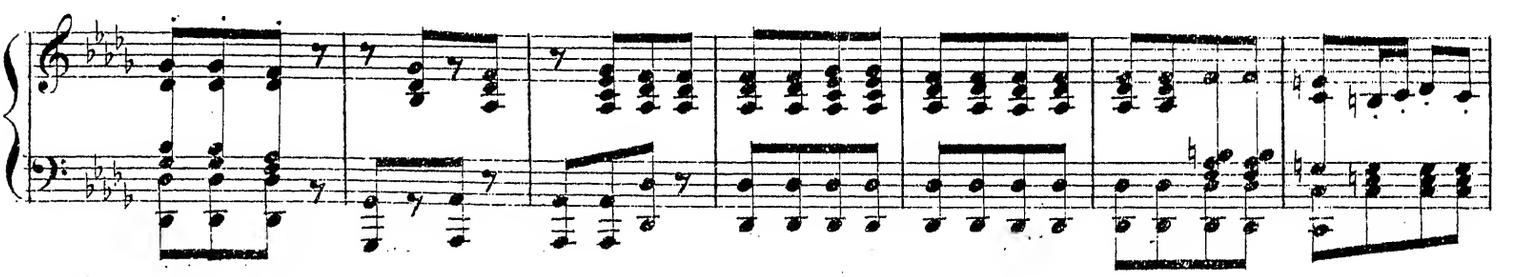

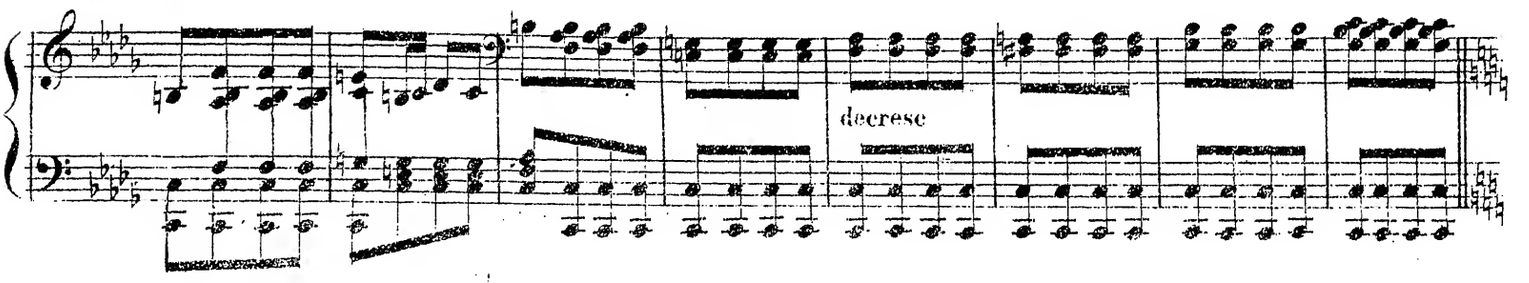

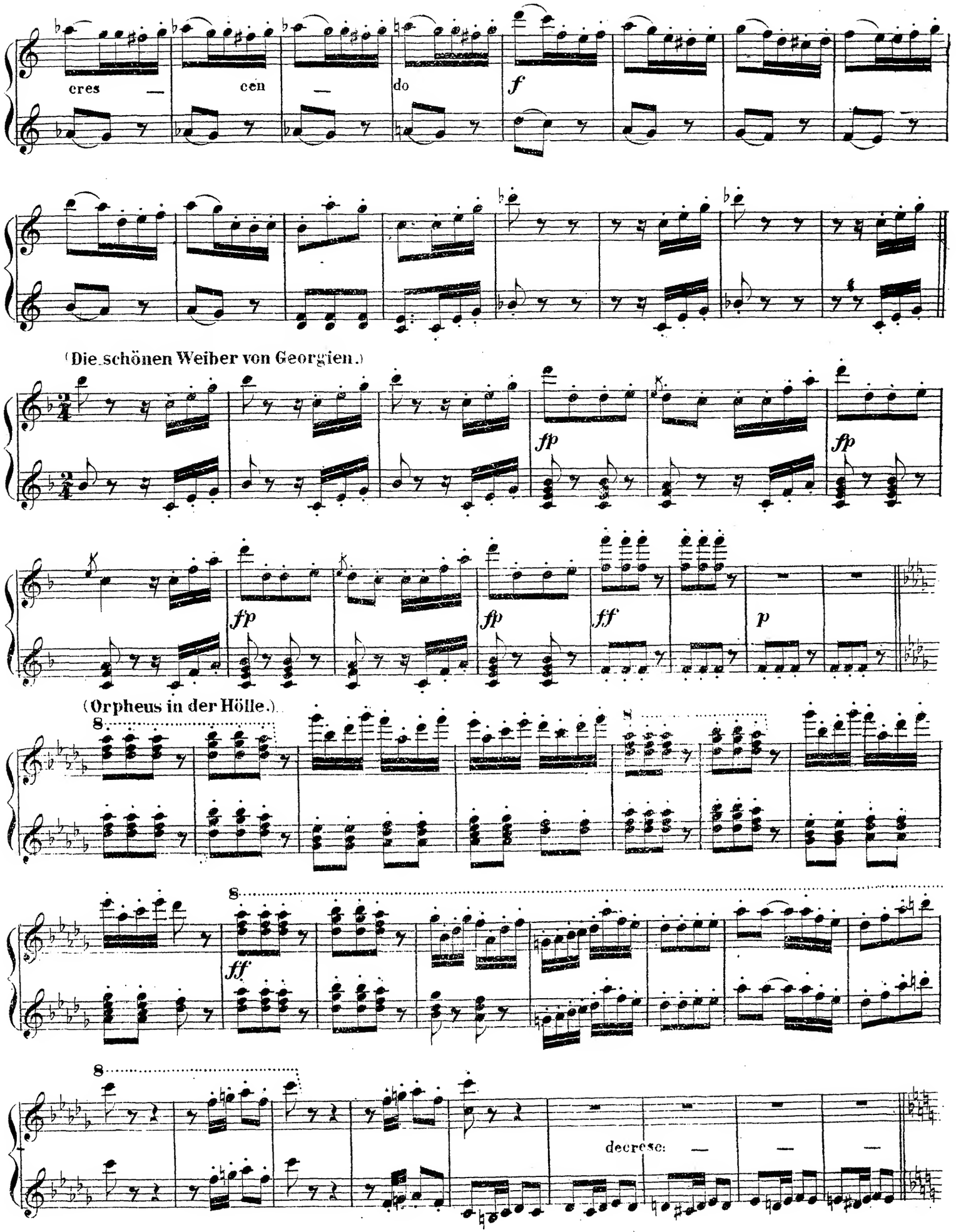
cres — cen — do
f
(Die schönen Weiber von Georgien.)
fp
fp
fp
fp
ff
p
(Orpheus in der Hölle.)
8
8
ff
8
decresc.

(Orpheus in der Hölle.)

SECONDO.

Allegro vivo.

pp *f* *p*

f

(Blaubart.)

ff

Ped * Ped * Ped * Ped * Ped * Ped * Ped * Ped * Ped *

(Grossherzogin von Gerolstein.)

Allegretto.

fp

fp

(Die schöne Helena.) (Urlaub nach Zapfenstreich.)

7

fp

Ped *

Allegro vivo.

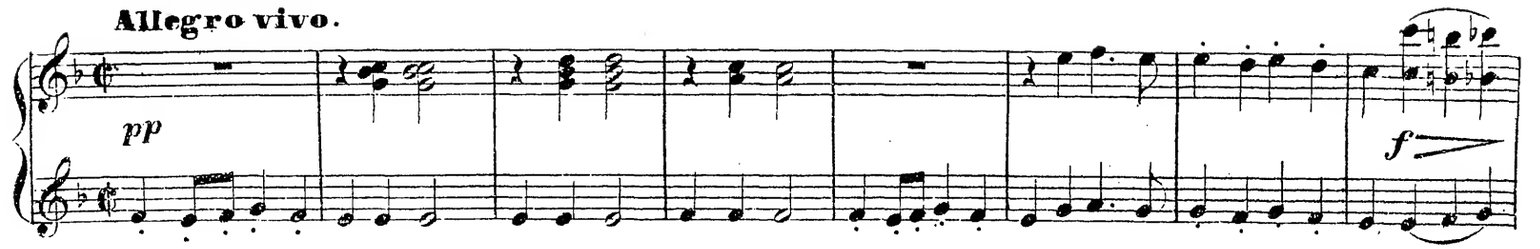

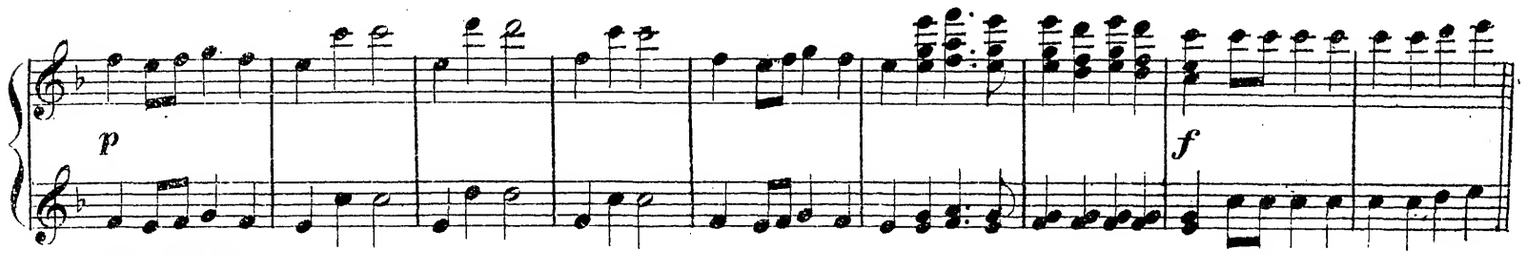

(Blaubart.)

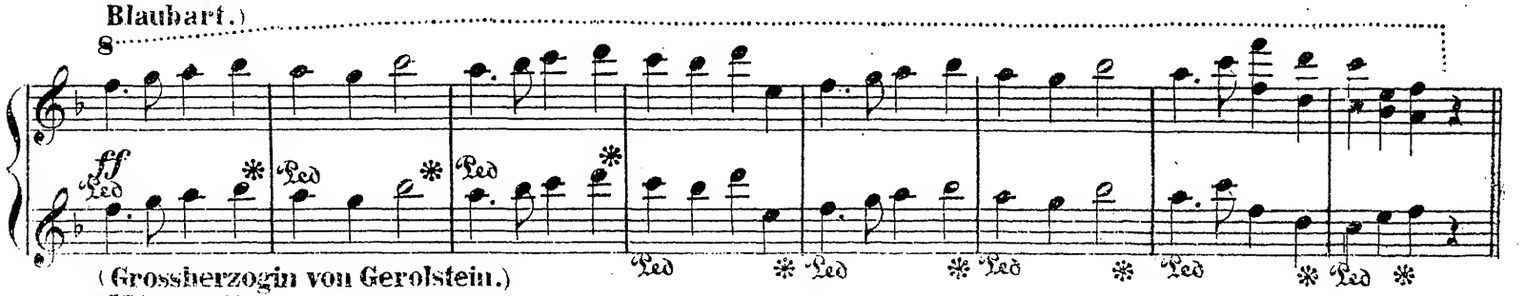

(Grossherzogin von Gerolstein.)

Allegretto.

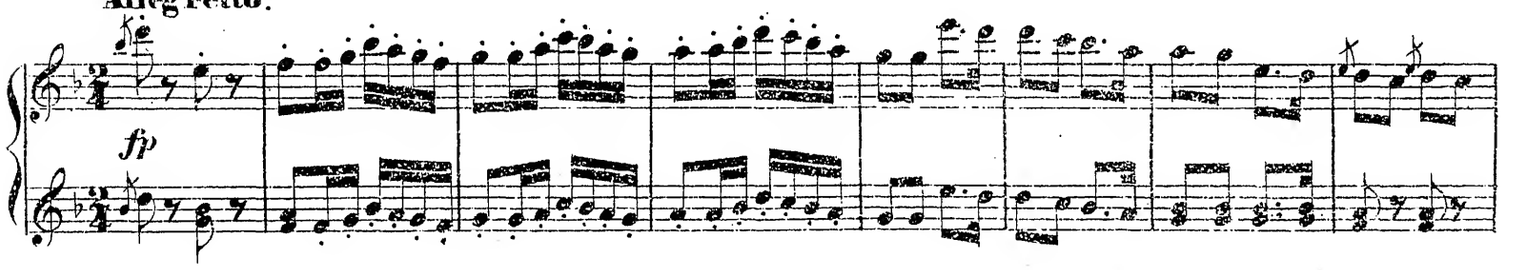

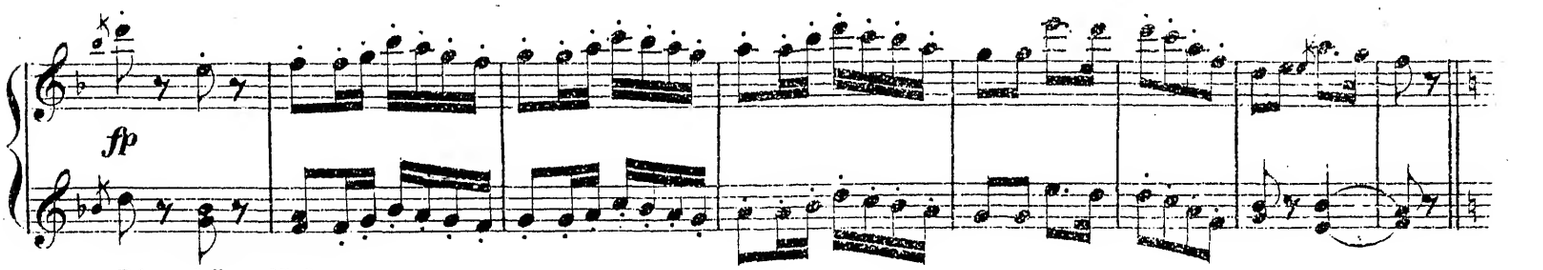

(Die schöne Helena.)

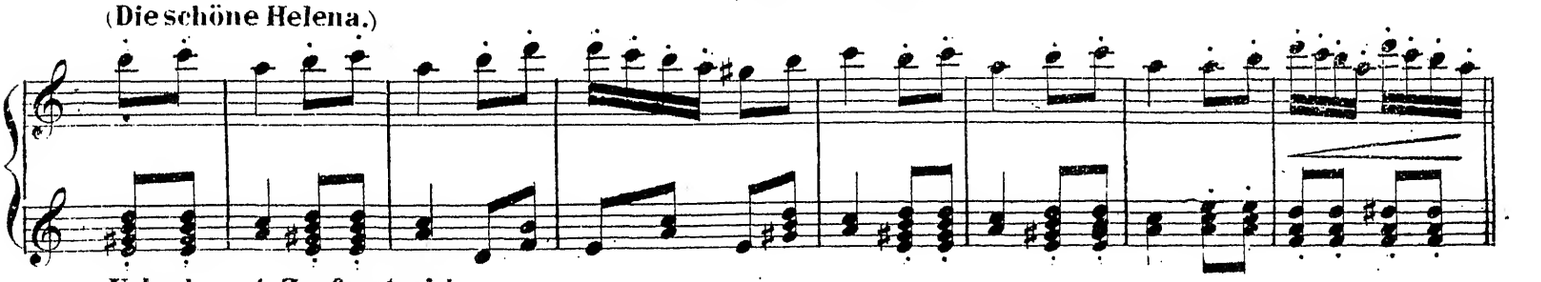

(Urlaub nach Zapfenstreich.)

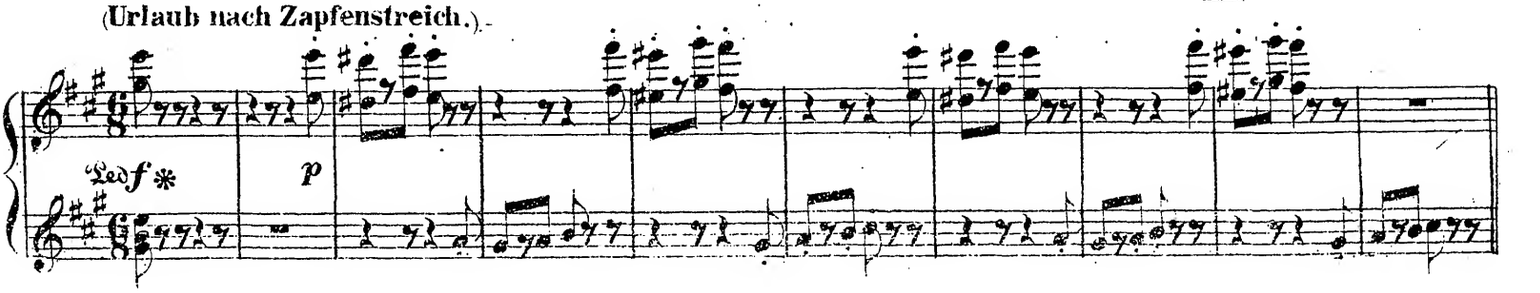

Pariser Leben.)

SECONDO.

Allegro vivo.

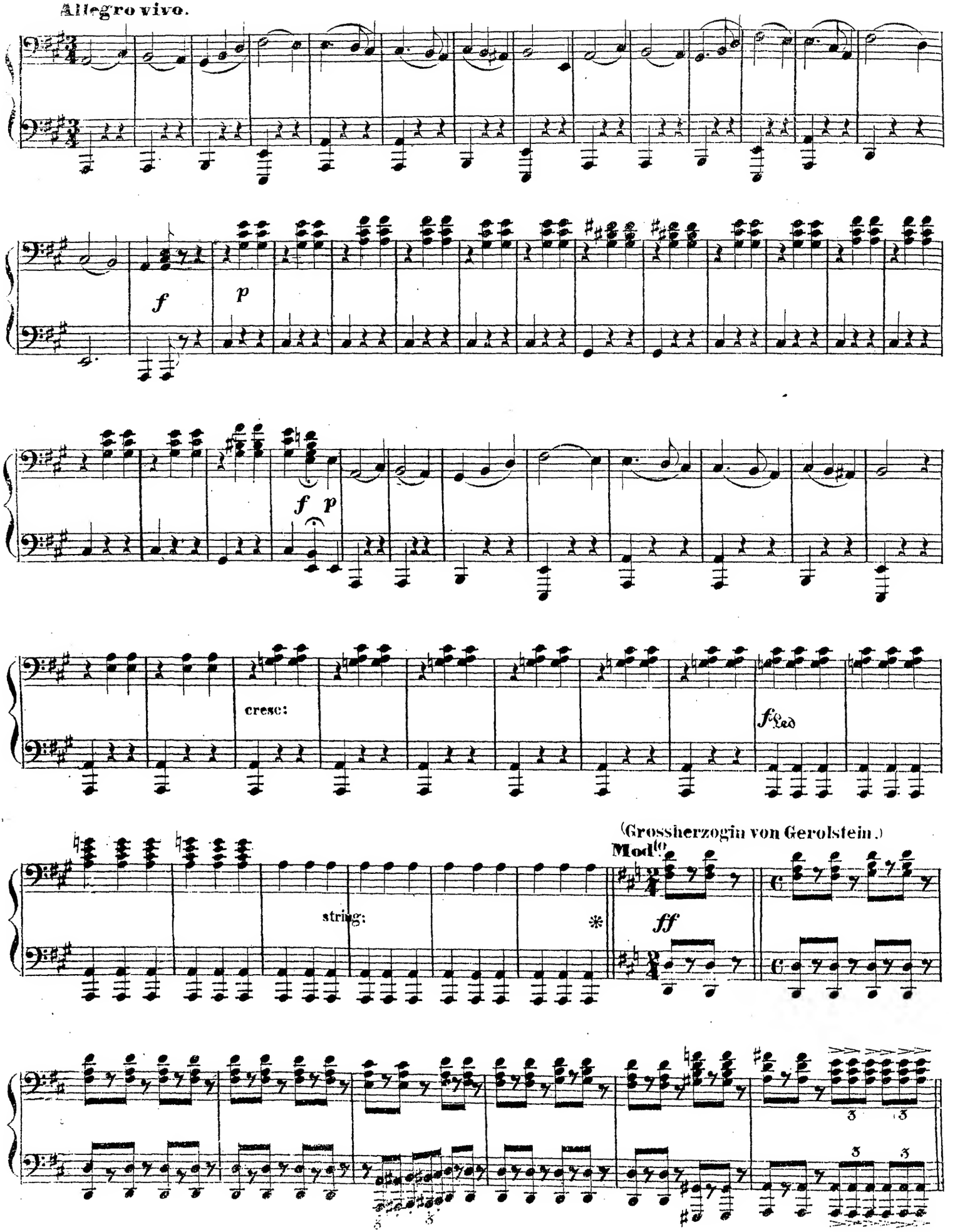

PRIMO.

(Pariser Leben.)

Allegro vivo.

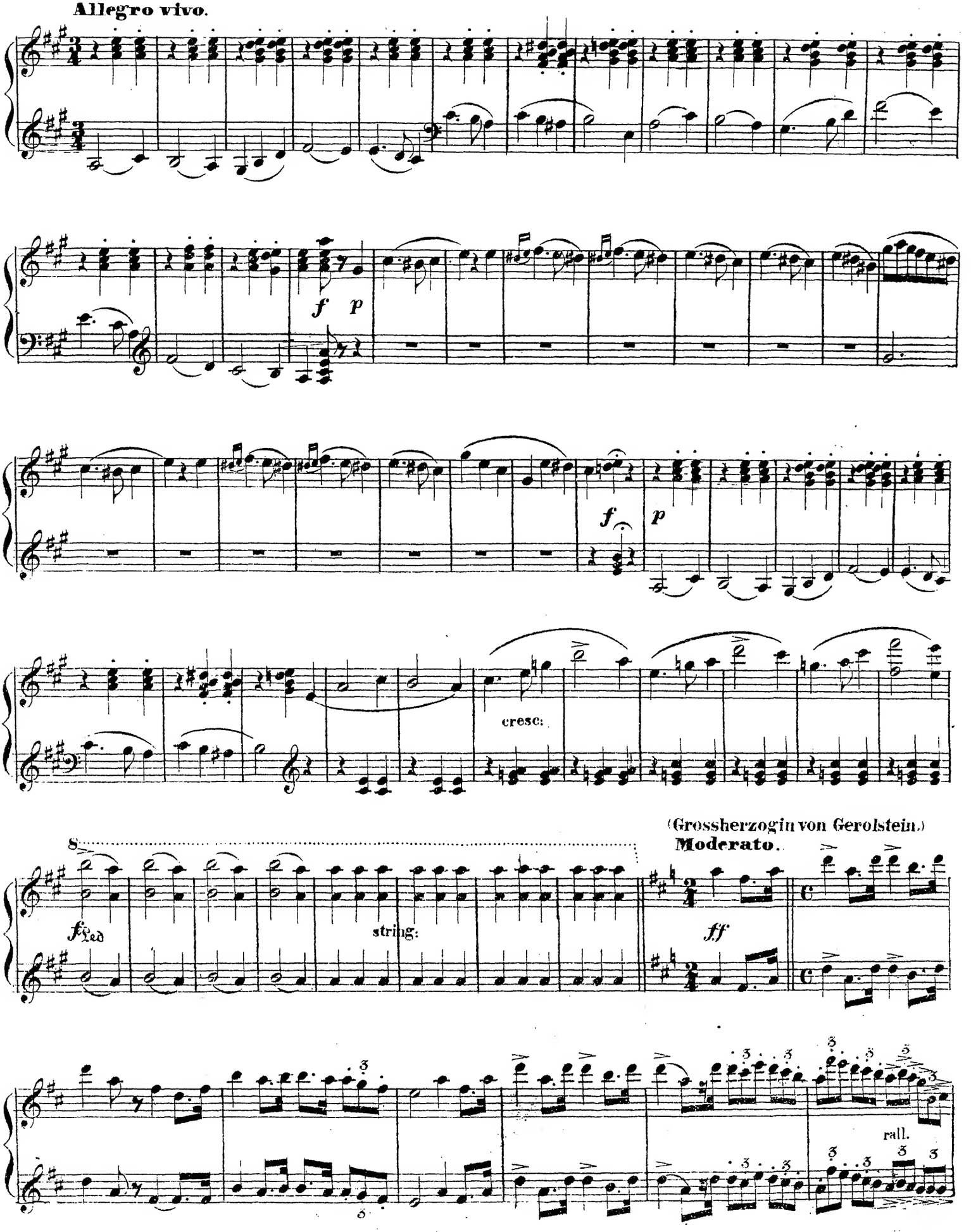

(Orpheus in der Hölle.)

SECONDO.

Allegro.

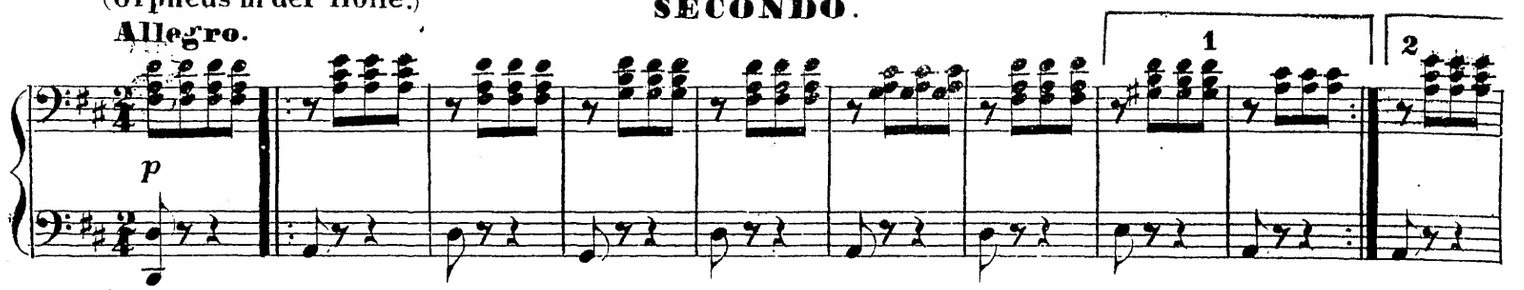

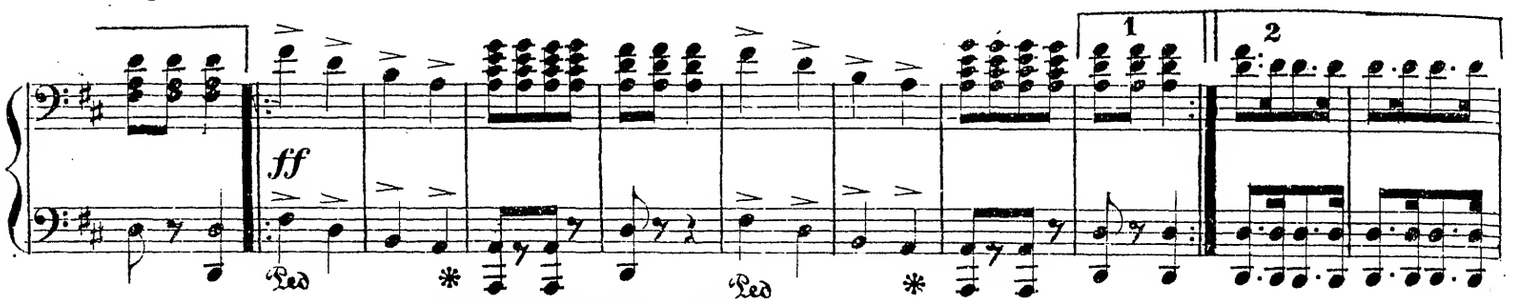

All^o vivo (Pariser Leben.)

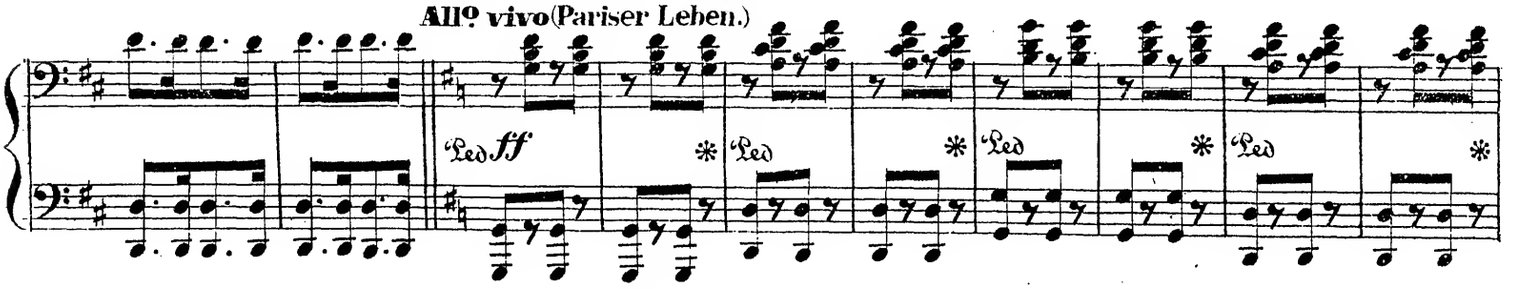

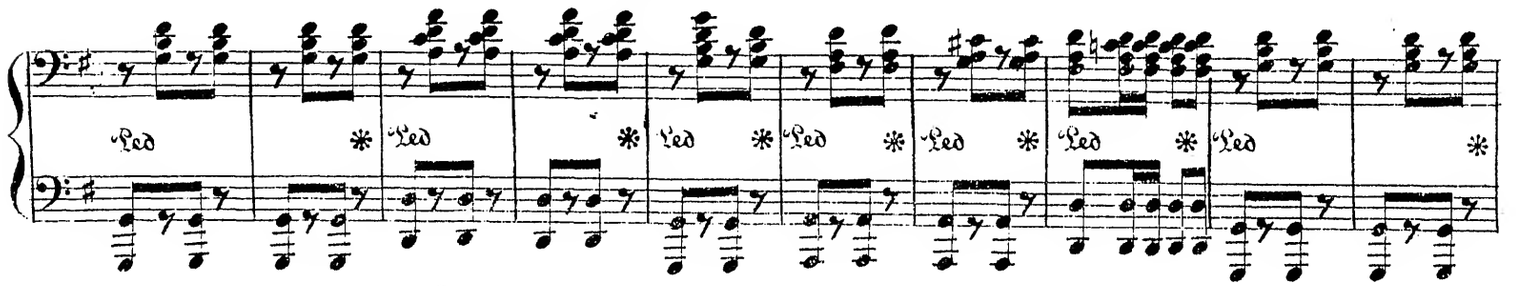

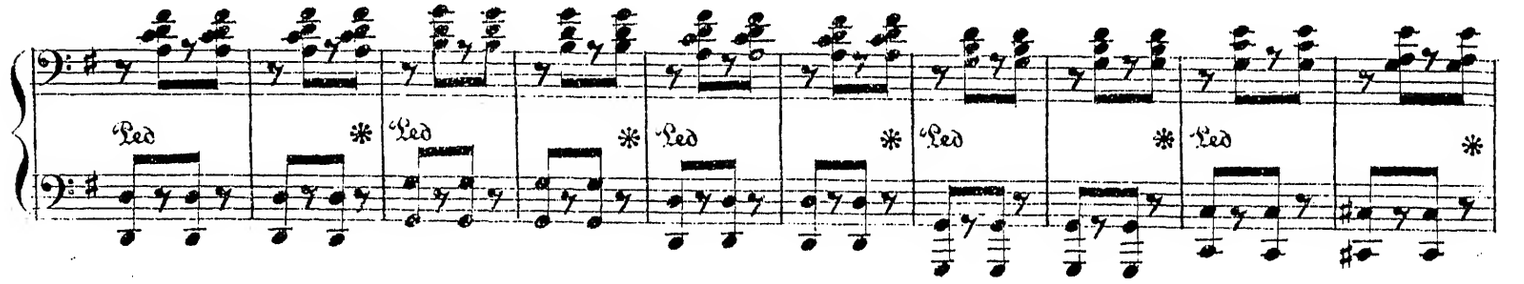

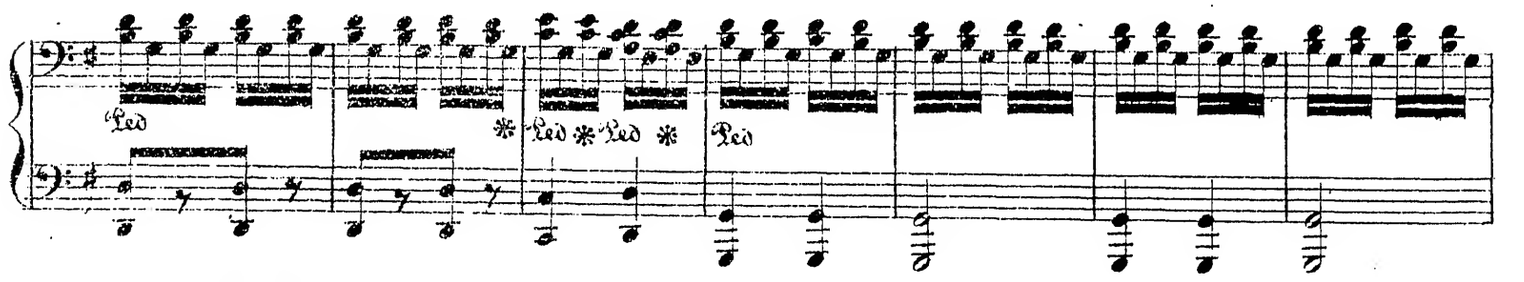

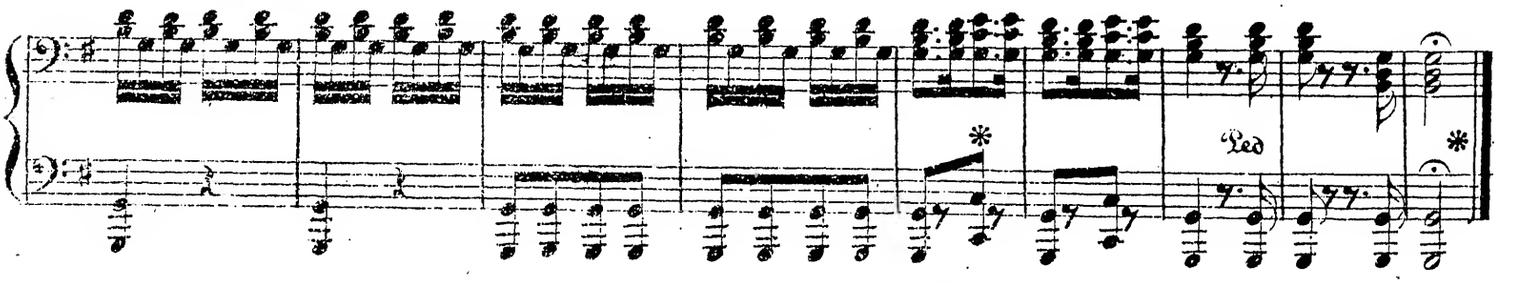

Stich u. Druck v. Ed. Bote u. G. Bock in Berlin.

(Orpheus in der Hölle.)

Allegro.

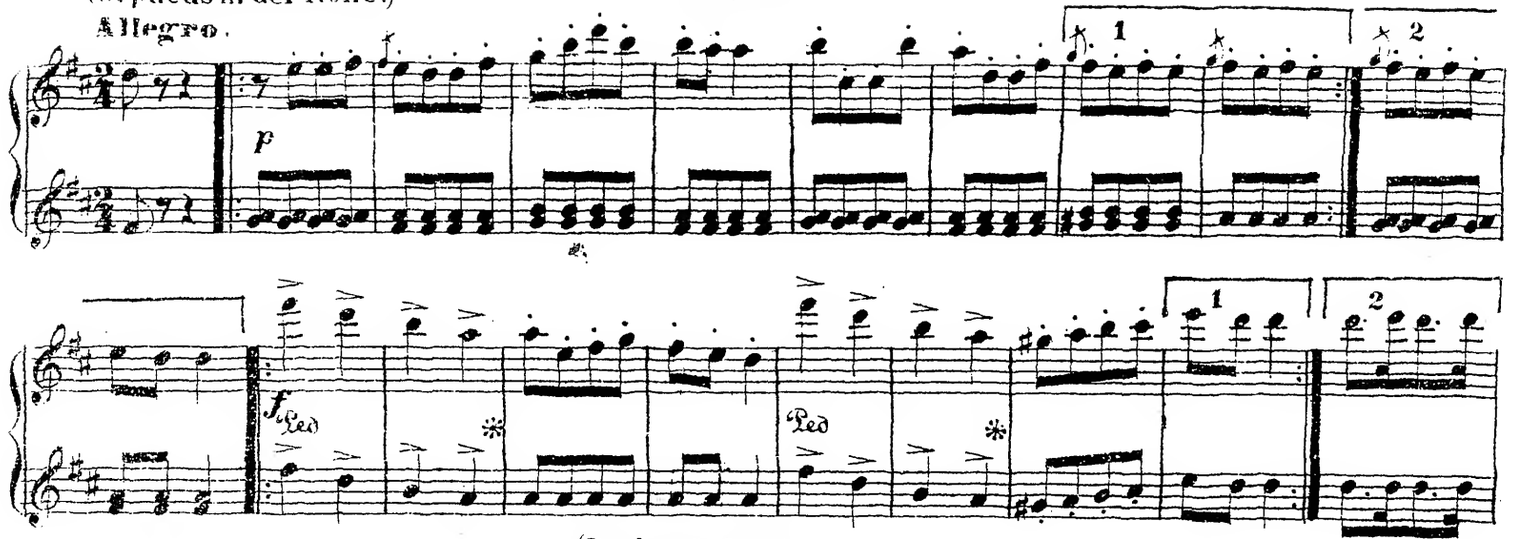

(Pariser Leben.)

Allegro vivo.

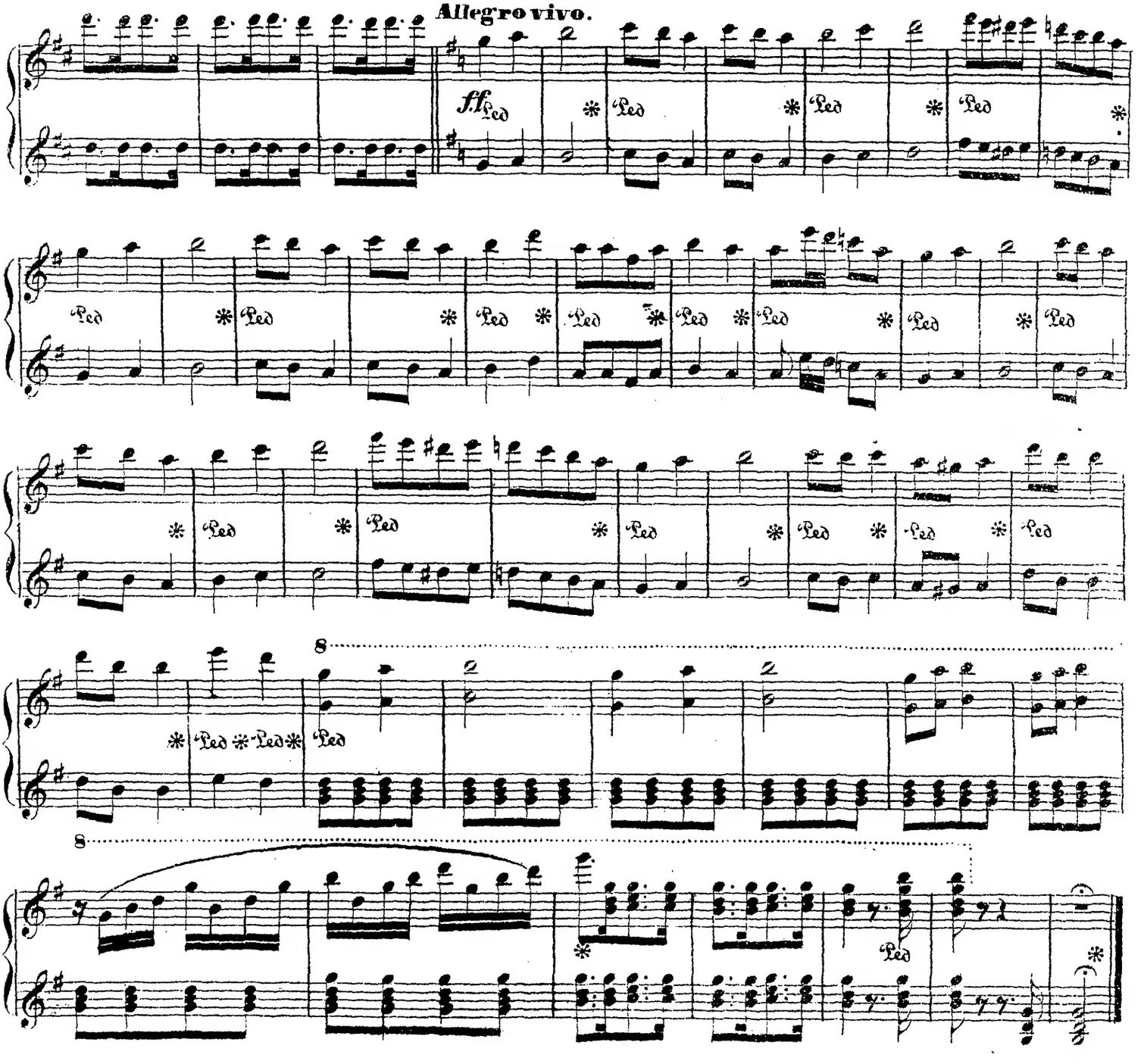

Stich und Druck v. Ed. Bote u. G. Bock in Berlin.